REFLECTOR

Digitized by the Internet Archive
in 2021 with funding from
LYRASIS and LYRASIS Members

https://archive.org/details/reflectorthe1983coeb

REFLECTOR

Coeburn High School

Coeburn, Virginia

Volume XLVII

REF
X 373
1982
C.1

Table of Contents

Seniors 4

Activities 20

Portraits 74

Clubs 106

Advertisements 132

Seniors

The Senior Class of 1983

SONG: "WE'VE ONLY JUST BEGUN"

MOTTO: LIVE EACH DAY TO THE FULLEST, GET THE MOST FROM EACH DAY, EACH AGE, AND EACH STAGE OF YOUR LIFE, THEN YOU CAN LOOK FORWARD WITH CONFIDENCE AND BACK WITHOUT REGRET.

FLOWER: HONEYSUCKLE AND DAISIES

COLORS: PEACH, CREAM AND YELLOW

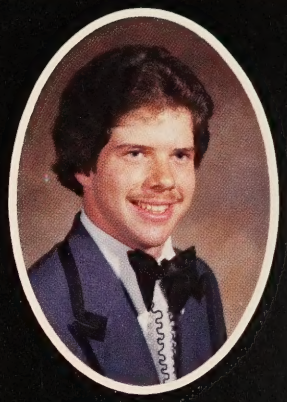

Mike Hincher
PRESIDENT

Beverly McKinney
VICE-PRESIDENT

Angel Hale
SECRETARY

LeAnn Markham
TREASURER;

Jane Bright
REPORTER

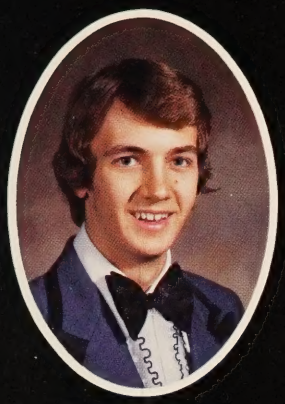
Ronnie Adkins

Brad Anders

Freddy Atwood

Ginger Beaver

Tommy Beck

Lisa Bell

Tina Bell

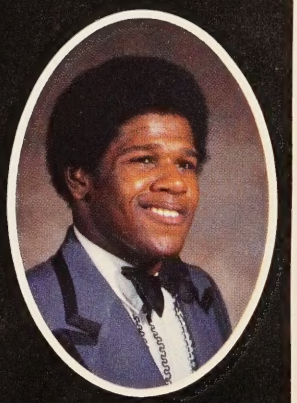
Kirk Boozer

Marsha Bright

Jamie Buchanan

Veronica Buchanan

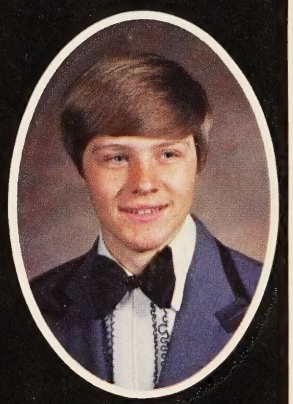
Lennie Campell

Missy Couch

Doug Davis

Kim Dingus

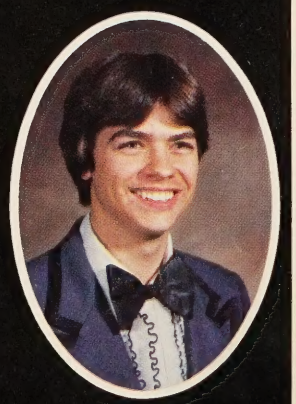
Chris Dotten

BRIGHT, EMILY JANE (JANIE)
Jess and Dorothy Bright
Favorite Song: Open Arms
Highlight: January 30, 1982 (First date with Steve) and June 19, 1982
Pastime: Being with Steve
Ambition: To marry Steve and fulfill my career as an R.N.

HALE, ANGELA DARLENE (ANGEL)
Ira and Lucy Hale
Favorite Song: If
Highlight: October 22, 1982; January 23, 1982 and May 20, 1982
Pastime: Being with A.J.C.
Ambition: To achieve ultimate happiness

HINCHER, MIKE ALAN (HINCHER)
Jim and Nancy Hincher
Favorite Song: Get Lucky
Highlight: Beating Wise 6-2
Pastime: Cruising with the one I love in my Celica

MARKHAM, LEANN
Leon and Jennie Markham
Favorite Song: If
Highlight: February 12, 1981
Pastime: Being with Joe
Ambition: To always be happy and healthy

McKINNEY, BEVERLY JEAN
Wayne and Glenda McKinney
Favorite Song: Anything by Van Halen
Highlight: May 28, 1981 and December 31, 1981
Pastime: Spending time with my friends and my Jeff
Ambition: To cause at least 10 people to smile per day

ADKINS, RONNIE ELLIS (JUNIOR)
Ronnie and Glenda Adkins
Favorite Song: All My Rowdy Friends Have Settled Down
Highlight: September 17, 1982
Pastime: Being with Karen
Ambition: To live life to its fullest

ANDERS, BRADLEY TOOD (BRAD)
Jerry and Darlene Anders
Favorite Stong: Truly
Highlight: Being with Brenda and Jibber
Pastime; Being with the people I love
Ambition: To make the most out of life

ATWOOD, WILLIAM FRED (BILFERD)
Joseph and Freda Atwood
Favorite Song: Physical
Highlight: Coeburn – 6 Wise – 2 (football)
Pastime: Aggravating Mrs. Rudder
Ambition: Teach school at Coeburn High

BEAVER, GINGER ROCHELLE (SPARKLES)
Leon and Sylvia Beaver
Favorite Song: The One You Love
Pastime: Being with friends and spending time with Danny
Ambition: To dance

BECK, THOMAS JOE (TOMMY)
Elmer and Elva Beck
Favorite Song: Dirty Deeds Done Dirt Cheap (AC/DC)
Highlight: Graduation "83"
Pastime: Fooling around with computers
Ambition: To be a computer analyst

BELL, ELIZABETH JUNE (LISA)
Sam and Pam Sanders
Favorite Song: Love Me Tomorrow
Highlight: Graduation
Pastime: Hanging out with friends
Ambition: Graduation and Marriage

BELL, TINA LOUISE
Ronnie and Patty Freeman
Favorite Song:Love Me Tomorrow
Highlight: Graduation
Pastime: Working
Ambition: To excel in sports

BOOZER, KIRK (SMOKEY)
Richard and Phyllis Boozer
Favorite Song: Take Me Down
Highlight: Sports
Pastime: Working
Ambition: To excel in sports

BOWER, CHARLES HOLLY (BOWERS)
Samuel and Elizabeth Courtney
Favorite Song: Man Eater by Hall and Oates
Highlight: Meeting Yolanda Torres
Pastime: Being with Yolanda Torres
Ambition: To spend the rest of my life with Yolanda Torres

BRIGHT, MARSHA LYNN
Harold and Carol Bright
Favorite Song: Up Where We Belong
Highlight: June 11, 1982
Pastime: Riding around
Ambition: To be a legal secretary

BUCHANAN, JAMIE DENISE
James and Gail Buchanan
Favorite Song: You Are
Highlight: December 18, 1979
Pastime: Being with Chester and friends
Ambition: To marry a rich man and be happy

BUCHANAN, VERONICA LYNN
Alice Faye Buchanan
Favorite Song: Eye of the Tiger
Highlight: Coeburn – Wise (6-2) football
Pastime: Doing Creative Writing Homework
Ambition: Pass Creative Writing

COUCH, MELISSA CAROL (MISSY)
Bobby and Maxie Counch
Favorite Song: Love Me Tomorrow
Highlight: October 31, 1981
Pastime: Being with Doug
Ambition: To marry Doug

DAVIS, DOUGLAS LEE (BEOWULF)
Bruce and Carol Davis
Favorite Song: Working for the Weekend
Highlight: The day I put my truck on the road
Pastime: Girls, fixing trucks and cars
Ambition: To become a great mechanic

DINGUS, KIMBERLEY ANN (KIM)
Charlie and Betsy Dingus
Favorite Song: Against the Wind
Highlight: April 14, 1979 and April 17, 1981
Pastime: Being with friends
Ambition: To become rich

DOTTEN, CHRISTOPHER JOHN (CHRIS)
W.B. and Anne Dotten
Favorite Song: Redneck Girl
Highlight: Leaving Mrs. Bates' Class
Pastime: Running around with friends
Ambition: To get into the Wildlife

ELKINS, CLAUDE EDWARD (EDDIE)
Claude and Carol Elkins
Favorite Song: Who Can It Be Now
Hihglight: June 10, 1982
Pastime: Working at the Payless
Ambition: Career in the Marine Corps

ELLIS, ROBERT
Mrs. Ervin Ellis
Favorite Song: Key Largo
Pastime: Reading and listening to stereo
Ambition: To Work

FANNON, LORA DALE (LORA DALE)
Charles and Faye Fannon
Favorite Song: She's Got to Be Somebody's Baby
Highlight: November 18, 1982
Pastime: Being with Mike
Ambition: To spend time with the one I Love

FARMER, ROGER STEPHEN (STEVE)
Roger and Margaret Farmer
Favorite Song: All My Rowdy Friends Have Settled Down
Highlight: Meeting that special someone
Pastime: Bagging Groceries
Ambition: Live life to the fullest

FUNK, PATRICIA EUGENIA (TINY)
Robert and Gladys Funk
Favorite Song: Nobody
Highlight: August 19, 1981
Pastime: Being with Ron
Ambition: To marry Ron and be happy

FUNK, VIVIAN RUTH (ROOCHIE)
Ulysses and Nancy Funk
Favorite Song: Pressure
Highlight: Being the first femal football manager at CHS
Pastime: Trying to figure the couches out
Ambition: To become the first woman President.

GIBSON, PATRICIA LOUISE (TRISH)
Melvin and Mary Gibson
Favorite Song: Jack and Diane
Highlight: June 20, 1982
Pastime: Being with John
Ambition: To live life to the fullest

GOUGE, DOYLE TYRONE
Kester and Shelby Gouge
Favorite Song: Endless Love
Highlight: June 22, 1982
Pastime: Being with Paula
Ambition: To be a Colonel in the Air Force

GOUGE, REGINA CHRISTINE (GOUCHIE)
Wilford and Ruby Gouge
Favorite Song: Southern Cross
Highlight: July 2, 1982 and June 19, 1981
Pastime: Being with my friends and singing
Ambition: To be a famous singer

We've only just begun to live,
White lace and promises
A kiss for luck and we're on our way.
And yes, We've just begun.

Eddie Elkins

Robert Ellis

Lora Fannon

Steve Farmer

Patricia Funk

Ruthie Funk

Patricia—Gibson

Norman Greear

Sandra Greear

Doyle Gouge

Regina Gouge

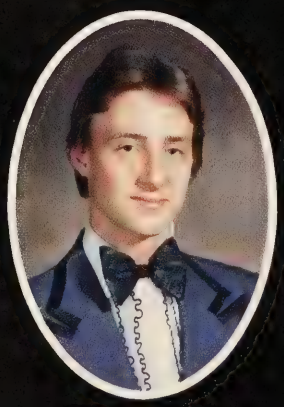
Kenneth Hale

Teresa Hall

Lee Hall

LaDonna Harvey

Peggy Hayes

Reca Hayes

Randal Hilton

Barbara Hogg

Betty Holbrook

Sally Holbrook

Richard Isaacs

Karen James

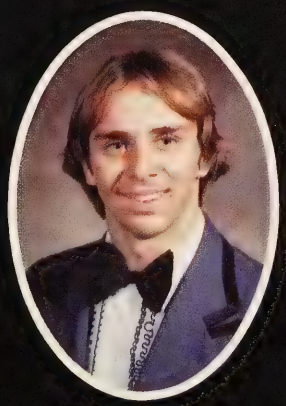
Robert Jenkins

Mark Kern

Rhonda Kiser

Rebecca Lane

Shane Markham

Karen Massie

Ronnie McClellan

GREEAR, MARY ANN
Richard and Ruby Greear
Favorite Song: The Falling Star
Highlight: Being a Senior
Pastime: Listening to music
Ambition: To get a good job

GREEAR, NORMAN LEE
Paul and Shirley Greear
Favorite Song: A Country Boy Can Survive
Highlight: December 18, 1982
Pastime: Being with my girl
Ambition: Graduation

GREEAR, SANDRA ANN (HONEY)
Billy and Patty Greear
Favorite Song: Up Where We Belong
Highlight: December 5, 1982
Pastime: Talking on the phone
Ambition: To travel around the world at least once

HALE, KENNETH WAYNE (KENNY)
Everette and Edna Hale
Favorite Song: Love Me Tomorrow
Highlight: Dating
Pastime: Flirting with women
Ambition: To become a rock star

HALL, LISA KAY (WEE)
Claude and Alice Hall
Favorite Song: Dirty Laundry
Highlight: October 20, 1982
Pastime: Being with Tony
Ambition: Marry Tony and live in Hawaii

HALL, LEE (SQUIGGY)
Jerry and Laura Hall
Favorite Song: You Got Lucky
Highlight: Being far out
Pastime: Being with my little woman
Ambition: To succeed

HALL, TERESA ANN (HONEY)
Albert and Virginia Hall
Favorite Song: Truly
Highlight: August 20, 1982
Pastime: Being with Ernie
Ambition: To have a secretarial job

HARVEY, LADONNA JANE (ELFWICH)
Delmer and Jane Harvey
Favorite Song: Stroke
Highlight: Graduation
Pastime: Runin' around
Ambition: To enjoy life

HAYES, PEGGY L. (PIGGY)
Dale and Betty Shelton
Favorite Song: Love Me Tomorrow
Highlight: November 26, 1982
Pastime: Being with that special someone
Ambition: To be happy and to travel all around the world

HAYES, RECA SUE
Emory and Iva Mae Hayes
Favorite Song: Teddy Bear
Highlight: Winning the library award
Pastime: Watching television
Ambition: To work in a library

HOGG, BARBARA JEAN (BARBARIE)
Wilburn and Faye Beverly
Favorite Song: Don't Look Back and Brave Strangers
Highlight: November 23, 1982
Pastime: Acting crazy while I still have an excuse
Ambition: To be happy and successful

HOLBROOK, BETTY JEAN (BEATRICE)
Daymond and Anna Greear
Favorite Song: Trying to Live My Life Without You
Highlight: December 19, 1982
Pastime: Being with Mark
Ambition: To live life to its fullest

HOLBROOK, SALLY JEAN
Jimmie and Wilima Holbrook
Favorite Song: The Falling Star
Highlight: Being a Senior
Pastime: Listening to music and watching television.
Ambition: To get a good job

HYLTON, JAMES RANDALL (RED)
Basil and Evelyn Hylton
Favorite Song: Ballad of the Green Beret
Highlight: Graduation
Pastime: Fishing
Ambition: To graduate

ISAACS, MARVIN RICHARD (RICH)
Frank and Peggy Isaacs
Favorite Song: Truly
Highlight: Traveling and playing drums for the Kings Messengers
Pastime: Being with the people I love (Especially Karen)
Ambition: To be successful at everything

JAMES, KAREN LYNN
Rex and Edna James
Favorite Song: I'm the One
Highlight: Graduation
Pastime: Being with Jeff
Ambition: To marry Jeff and to be happy

JENKINS, ROBERT ALLEN JR. (HOMER J.)
Robert and Mary Ann Jenkins (Sr.)
Favorite Song: Float On
Highlight: The day I found out what the words "not serious" meant
Pastime: Sports, listening to music and shopping with Nikki
Ambition: I want to succeed!! That means to get through government 12 and Mrs. Rudder's Creative Writing class

KERN, MARK ALLEN (PUDDIN')
Doug and Gayle Kern
Favorite Song: Mountain Music
Highlight: Passing one of Mrs. L. Hall's government tests.
Pastime: Sleeping
Ambition: To get out of school

KISER, RHONDA RENEE
Raymond and Glenda Kiser
Favorite Song: Truly
Highlight: February "82"
Pastime: Being with Anthony
Ambition: To always be happy with Anthony

LANE, REBECCA LYNN (BIG BECK)
Phillip Lane
Favorite Song: Truly
Highlight: November 2, 1979
Pastime: Cheering
Ambition: To marry a rich man and be happy

MARKHAM, SHANE GROVER (BOCHEPOU)
Harold and Carol Markham
Favorite Song: I've Always Been Crazy
Highlight: November 12, 1981
Pastime: baseball
Ambition: To become a Green Beret

MASSIE, KAREN LYNN (SMILEY)
Harst and Shirley Massie
Favorite Song: You Dropped a Bomb on Me
Highlight: Prom
Pastime: A date on 11/23/83
Ambition: To be a cosmetologist

McCLELLAN, RONNIE
Hazel McClellan
Favorite Song: Miss America
Highlight: June 28, 1982
Pastime: Listening to Music
Ambition: To be a pro football player

McNEIL, ANGELA JEAN (ANG)
Fred and Betsy Liford
Favorite Song: Truly
Highlight: September 5 and 26, 1982
Pastime: Being with that special someone
Ambition: To succeed in life

MEADE, MARCUS AARON
Marcus and Shirley Meade
Favorite Song: Let Me See You Dance and Double Dutch Bus
Highlight: Meeting my friend Wayne in Illinois who taught me to draw and having ended school as a BLUE KNIGHT!!
Pastime: Art, Marshal Arts, sports, girls, and movies
Ambition: To become a Black Belt in Karate and be an artist

MEADE, SHERRIE
Harry and Dorothy Meade
Favorite Song: Dirty Laundry
Highlight: December 24, 1981
Pastime: Running around with my friends
Ambition: To have lots of money and a good time

MERCHANT, ORBIN DAWYNE (PAPA SMURF)

Debbie Douet

Favorite Song: Planet Rock
Highlight: Appalachia football game
Pastime: Working on cars
Ambition: To meet the girl of my dreams and to be a computer programmer

Before the rising sun we fly,
So many roads to choose
We start out walking and learn to run.
And yes, We've just begun.

Angela McNeil

Aaron Meade

Orbin Merchant

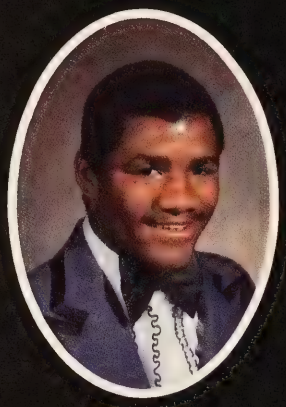
John Miller

Ricky Mitchell

Katherine Mooney

Larry Mooney

Randy Morgan

Denise Mullins

Donna Mullins

Susie Osborne

Chris Palmer

Kathy Parrigan

Jeff Perry

Robert Pope

Joey Powers

Scott Powers

Gail Ramey

Renee Ricketts

Angela Ring

Chris Rose

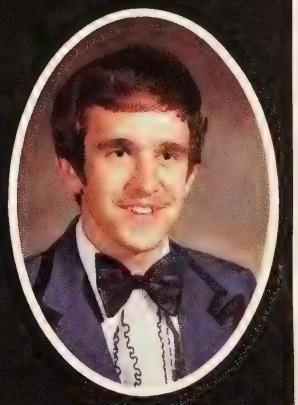
Raleigh Salyer

Sue Sexton

Tammie Sexton

Buddy Sheets

Jennifer Shelton

Jerry Slemp

Curtis Sluss

William Sluss

Robin Stair

MILLER, JOHN FITZGERALD (KILLER MILLER)
Theodius and Mammie Miller
Favorite Song: So Fine
Highlight: Having a good football season
Pastime: Sports
Ambition: To play college football

MITCHELL, RICKEY JOE (MAG)
Jimmy and Rita Mitchell
Favorite Song: Love Me Tomorrow
Highlight: Being a Senior
Pastime: Checking out girls and watching the Steelers play
Ambition: To pass the twelfth grade

MOONEY, KATHY MARIE (SHORT CAKE)
John and Betty Mooney
Favorite Song: Turn Your Love Around
Highlight: October 15, 1982
Pastime: Twirling my baton
Ambition: To become a great nurse

MOONEY, LARRY ROGER
James and Della Mooney
Favorite Song: 1999
Highlight: December 4, 1964
Pastime: Killing Programs
Ambition: To really be good.

MORGAN, RANDY
Carl and Mary Morgan
Favorite Song: The Gambler
Pastime: Hunting and Fishing
Ambition: To be a deer slayer

MULLINS, DENISE IAY
Dennis and Sybil Mullins
Favorite Song: Hard to Say I'm Sorry
Highlight: Graduation
Pastime: Being with friends
Ambition: To be successful

MULLINS, DONNA REGINA (GINA)
Dennis and Sybil Mullins
Favorite Song: Somewhere in the Night
Highlight: July 30, 1982
Pastime: Being with Charlie
Ambition: To enjoy life with Charlie

OSBORNE, CLARA SUE (SUSIE)
Marvin and Dorothy Osborne
Favorite Song: Jack and Diane
Highlight: August 22, 1980
Pastime: Being with Kermit
Ambition: To be successful

PALMER, CHRIS B. (RADER)
Bernard and Brenda Palmer
Favorite Song: Hair of the Dog
Highlight: Graduation
Pastime: Running, hunting and fishing
Ambition: To pass the twelfth grade

PARRIGAN, KATHY MARIE
Pat and Roger Meade
Favorite Song: Love Me Tomorrow
Highlight: Graduation
Pastime: Running around with friends
Ambition: To enjoy life

PERRY, GEOFFREY WAYNE (FUZZY)
John and Judy Burgett
Favorite Song: Cocaine
Highlight: Meeting and falling in love with Missy
Pastime: Being anywhere with Missy
Ambition: To make my life with Missy

POPE, ROBERT (BOBCAT)
Lucille Pope
Favorite Song: Kick it Out
Highlight: October 22, 1982
Pastime: Playing music, baseball and shooting pool
Ambition: To make a million and be happy

POWERS, JOSEPH FRANKLIN (JOEY)
Mrs. Patricia Powers
Favorite Song: Mountain Music
Highlight: Graduation 1983
Ambition: To be an Aerospace Engineer

POWERS, SCOTT GREGORY
Mary Powers
Favorite Song: Don't Fight It
Highlight: November 13, 1982
Pastime: Going to Sherry's house
Ambition: To be good at anything I do

RAMEY, GAIL (GILL)
Bobby and Marie Ramey
Favorite Song: Dirty Laundry
Highlight: January "82"
Pastime: Hanging out at the Marty Shopping Center
Ambition: To live life to its fullest

RICKETTS, NIKKI RENEE
Ray and Pat Ricketts
Favorite Song: Redneck Girl
Highlight: Going out on Friday, Saturday, and Sunday
Pastime: Being with David or Randy
Ambition: To be rich

RING, ANGELA DAWN (TIGER)
Ruby and Warren Ring
Favorite Song: The Seasons
Highlight: October 27, 1964
Ambition: To succeed at anything I try

ROSE, CHRIS (HAIRY)
Thurston Rose
Favorite Song: I'm a Problem Child
Highlight: Beating Clintwood in the Coal Classics
Pastime: Watching T.V. and checking out the girls
Ambition: To pass the twelfth grade

SALYER, JAMES RALEIGH, JR.
James R. and Betty Salyer
Favorite Song: Up Where We Belong
Highlight: Every morning to wake healthy
Pastime: Baseball, fun with friends
Ambition: To become a C.P.A. and live in Knoxville with a beautiful lady

SEXTON, CAROLYN SUE (SHORT)
Herbert and Geneval Sexton
Favorite Song: Love You More Than I Can Say
Highlight: November 21, 1982 (The birth of my son Joseph Ivan Sexton)
Pastime: Being with that special someone
Ambition: To be successful at everything

SEXTON, TAMMI LYNN (MISS AMERICA)
William and Linda Sexton
Favorite Song: Open Arms
Highlight: September 19, 1981
Ambition: To live happily ever after with Vic

SHEETS, ALVIN SCOTT (BUDDY)
Harold and Gail McClellan
Favorite Song: She Can Do Magic
Highlight: When I met Denise
Pastime: Working on motorcycles
Ambition: To get into the Green Beret

SHELTON, JENNIFER MARIE
Edwin and Shelba Shelton
Favorite Song: Dirty Laundry
Highlight: December 16, 1981
Pastime: Being with that special someone
Ambition: Business Administration

SLEMP, JERRY WAYNE
Ray and OPAL Slemp
Favorite Song: Eye of the Tiger
Highlight: Graduation
Pastime: Working on cars
Ambition: Being a truck driver

SLUSS, CURTIS WAYNE (BIRD)
Curtis and Edith Sluss
Favorite Song: A Country Boy Can Survive
Highlight: 1982 Region D. Baseball
Pastime: Baseball and listening to music
Ambition: To be a Pro-Baseball player

SLUSS, WILLIAM EDWARD
William and Judy Sluss
Favorite Song: Southern Cross by Black Sabbath
Highlight: Graduation
Pastime: Hunting and dating
Ambition: To drive a truck

SMITH, JAMES EDWARD
Elmer and Nancy Smith
Favorite Song: Man Eater
Highlight: Graduation
Ambition: To find a nice woman

STAIR, ROBINETTE LEE (ROBIN)
Oscar and Linda Stair
Favorite Song: Endless Love
Highlight: August 12, 1982
Pastime: Being with Sony
Ambition: To be successful

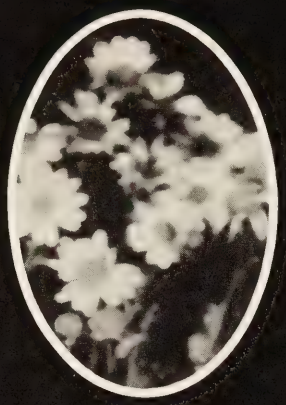

Sharing horizons that are new to us,
Watching the signs along the way,
Talking it over just the two of us,
Working together day to day, Together

And when the evening comes we smile,
So much of life ahead
We'll find a place where there's room to grow,
And yes, We've just begun.

Marziea Stanley

Tommy Stanley

Darlene Stidham

Marlene Stidham

Cheryl Taylor

Jennifer Turner

Jessica Welch

Donna Willis

Kirk Willis

Charlene Wingler

Norma Wireman

Victor Wright

STANLEY, MARZIEA PARALEE (MARCY)
Gerald and Maude Stanley
Favorite Song: The Rose
Highlight: September 2, 1982
Pastime: Loving Audie Johnson with all my heart
Ambition: To be a R.N. and someday be a Johnson

STANLEY, TOMMY REED (SWAMP RAT)
Thomas and DeAnna Stanley
Favorite Song: Homesick and Fantasy
Highlight: The day we had a bomb threat
Pastime: Sliding around
Ambition: To be a taste bud

STIDHAM, JULIA DARLENE
Dayton and Erma Stidham
Favorite Song: Hard to Say I'm Sorry
Highlight: Graduation
Pastime: Being with Stacey
Ambition: To be happy and successful

STIDHAM, JUDY MARLENE
Dayton and Erma Stidham
Favorite Song: Hard to Say I'm Sorry
Highlight: November 19, 1982
Pastime: Being with my friends
Ambition: To be successful at whatever I attempt

TAYLOR, CHERYL ANN (CAT)
Jimmy and Judy Taylor
Favorite Song: Truly
Highlight: July of "81"
Pastime: Being with that Special Someone
Ambition: To live life to its fullest

TURNER, JENNIFER
Irvin and Carol Stallings
Favorite Song: Dirty Laundry
Highlight: June 12, 1982
Pastime: Being with Wayne
Ambition: To be a florist

WELCH, JESSICA DONEL (JESSIE)
Donald and Anna Welch
Favorite Song: Time for Me to Fly
Highlight: Meeting Robert
Ambition: To be married to Robert and be a hairdresser

WILLIS, DONNA SUE
Luther J. and Vivian Willis
Favorite Song: Open Arms
Highlight: November 6, 1981
Pastime: Being with Eddie and working at Hardee's
Ambition: To become the best that I can be

WILLIS, KIRK
Lester and Vondie Hale
Favorite Song: Anything by 38 Special
Highlight: January 11, 1965
Pastime: Hunting and fishing
Ambition: To be happy and have a lot of money

WINGLER, CHARLENE
Charles and Bettie Wingler
Favorite Song: Up Where We Belong
Highlight: Summer of "81"
Pastime: Being with that special Someone
Ambition: To live life to its fullest

WIREMAN, JAMES CLINTON (OLD MAN)
Robert and Artinse Wireman
Favorite Song: Eye of the Tiger
Highlight: Turkey season
Pastime: Running around in town
Ambition: To be a truck driver

WIREMAN, NORMA JEAN (NERM)
Billy and Ruby Wireman
Favorite Song: Open Arms
Highlight: November 20, 1982
Pastime: Being with Toby and riding around
Ambition: To be the best cosmetologist there is

WRIGHT, VICTOR
Fred and Shenna Fields
Favorite Song: Old Time Rock and Roll
Highlight: Meeting Tammi
Pastime: Going to see Tammi
Ambition: To be married to Tammi and live happily ever after

Senior Personalities

MOST TALENTED
Veronica Buchanan
Robert Pope

MOST DEPENDABLE
Ruthie Funk
Curtis Sluss

MOST DEVOTED
Freddy Atwood
Becky Lane

MOST MISCHIEVOUS
Jamie Buchanan
"Old Man" Wireman

BEST PERSONALITY
Beverly McKinney
Raleigh Salyers

BEST ALL AROUND
Jane Bright
Ronnie Adkins

FLIRTIEST
Kim Dingus
Ricky Mitchell

MOST ATHLETIC
John Miller
Betty Holbrook

MOST ATTRACTIVE
Angel Hale
Mike Hincher

MOST LIKELY TO SUCCEED
LeAnn Markham
Joey Powers

Best All Around

Best Personality

Flirtiest

Most Talented

Most Attractive

Most Dependable

Most Devoted

Most Mischievous

Most Athletic

Most Likely To Succeed

Contents

Football 22
Cheerleaders 26
Homecoming 32
Girl's Basketball 34
Christmas Party 38
Boy's Basketball 40
Sweetheart Dance 46
Drama 48
Madri Gras 52
Track 54
Tennis 56
Baseball 58
Golf 62
Awards 64
Prom 66
SPICE 68
Field Day 70
Graduation 72

Activities

Football

Once Upon a Time

Once upon a time, in a far forgotten town, all the people were filled with dissatisfaction and disgust; the football team had not had a winning season in over ten years. The players were down hearted, the fans were scarce, and the entire town was in a state of misery.

Then suddenly, as if out of nowhere, there came a "miracle worker," the fairy godfather of the Blue Knight force. He brought with him a light of hope, along with two equally fluorescent hearlds.

For the first two seasons, the Cinderella Knights began to show improvement, but were still taken for granted. Then came the third season, and along with it came a miracle, that changed not only the attitude of the football team itself, but also the overall mood of the school. This miraculous light shone on the fans, and developed into a swinging school spirit unknown before to Coeburn High.

Like a tornado, a new sense of pride swept through the town, gathering the determination and confidence of the townspeople. No longer were the bleachers bare, but fans seated on them were hopeful with faith gleaming from their eyes. The Knights rode into each game with a coat of silver armor in their hearts.

Well, the season ended not quite the way that most Knights had hoped, but the simple joy of having a winning season outweighted the disappointment. The results of a football season had changed the entire mood of a school. A Blue Knight rode proud once again through the streets of Coeburn . . . Cinderella had found her slipper.

Written by: Mark Salyer and Lisa Stanley

SCORES

	we/they
Ervinton	27-0
J. J. Kelly	6-2
Clintwood	7-7
St. Paul	28-0
J. I. Burton	48-13
Twin Springs	58-6
Powell Valley	6-13
Rye Cove	33-20
Appalachia	35-14
Pound	14-34

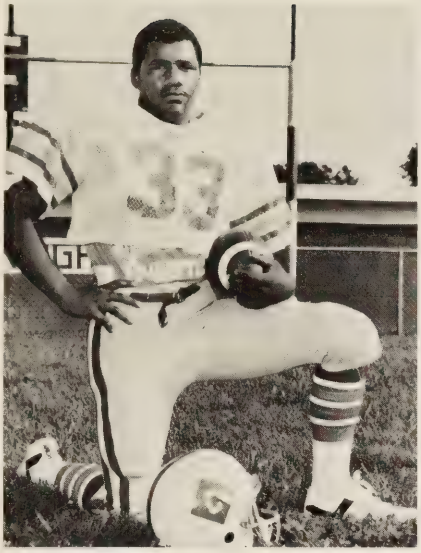

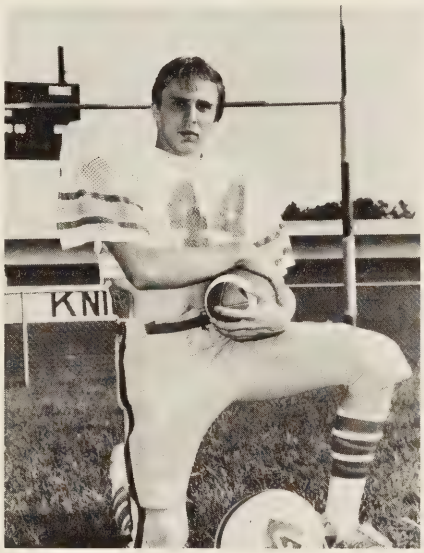

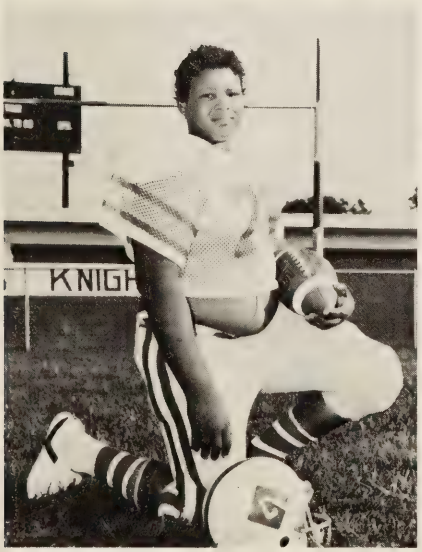

JOHN MILLER
RB-DB
All District
Player of the week
(WCYB-TV)
All-Southwest VA
All Regional
Player of the week
All State

KIRK BOOZER
OT-DT-FB
All District
All Regional
All Southwest VA
All State (DT)

MIKE HINCHER
CB-G-TE
Most Improved
Mean Man of the Week
All District

ROBERT JENKINS
QB-HB-DB

ORBIN MERCHANT
T

LARRY MOONEY
K-DB-FB

Mike Bright
Tony Carty
Mike Davis

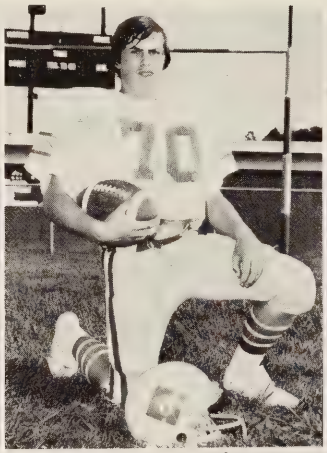

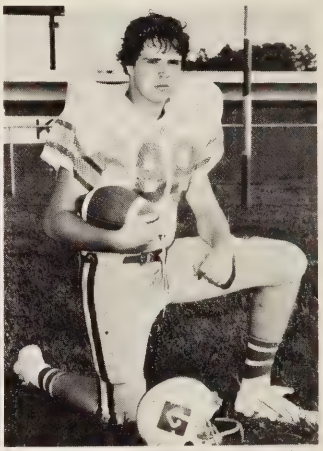

Joe Evans
Lee Fields
Carl Greear

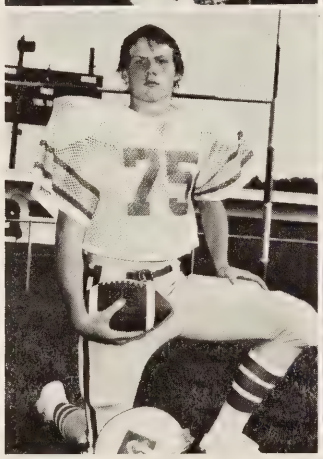

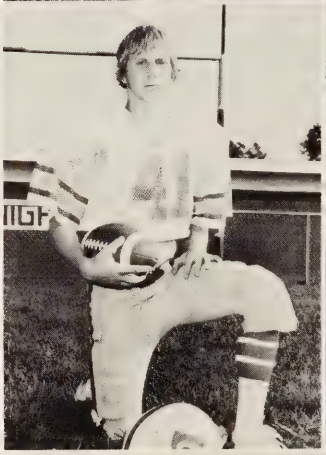

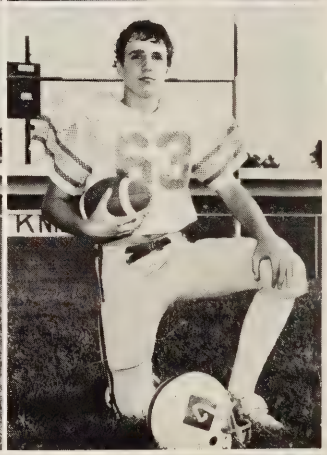

Daniel Jackson
Elmer Jones
Greg Keith

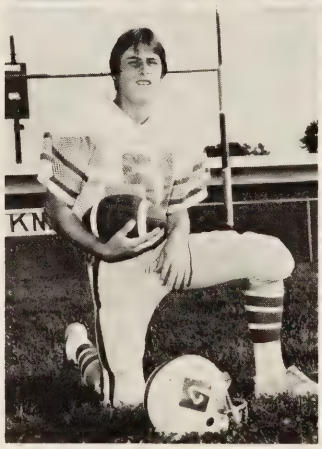

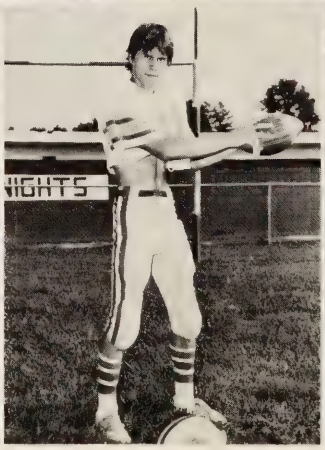

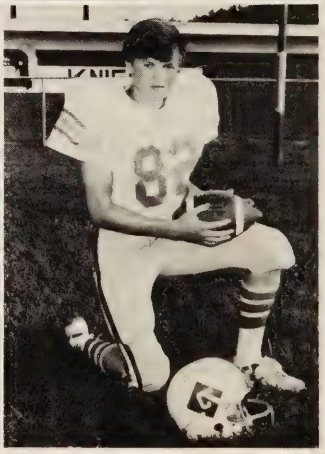

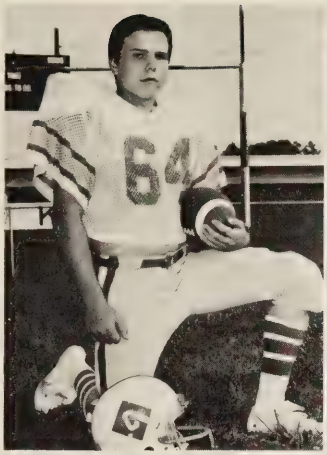

Ronnie Keith
Bernard Ketron
Jessee Maloll

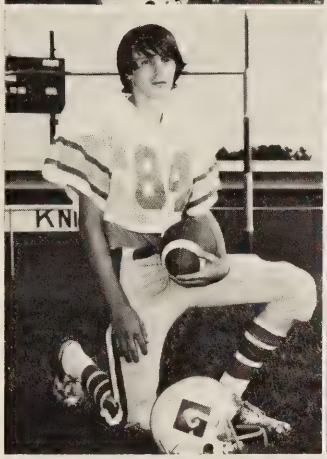

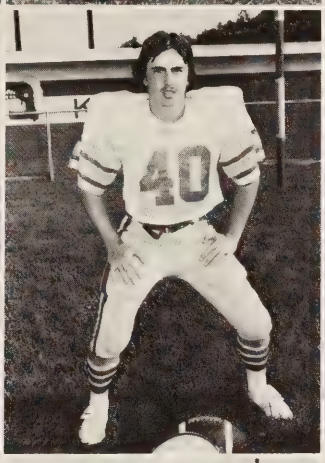

Danny McConnell
Tim Meade
Brian Mitchell

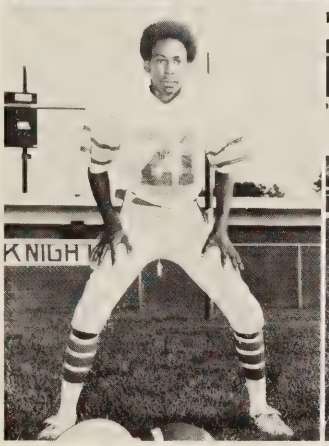

Frank Mooney
James Mullins
Robert Nixon

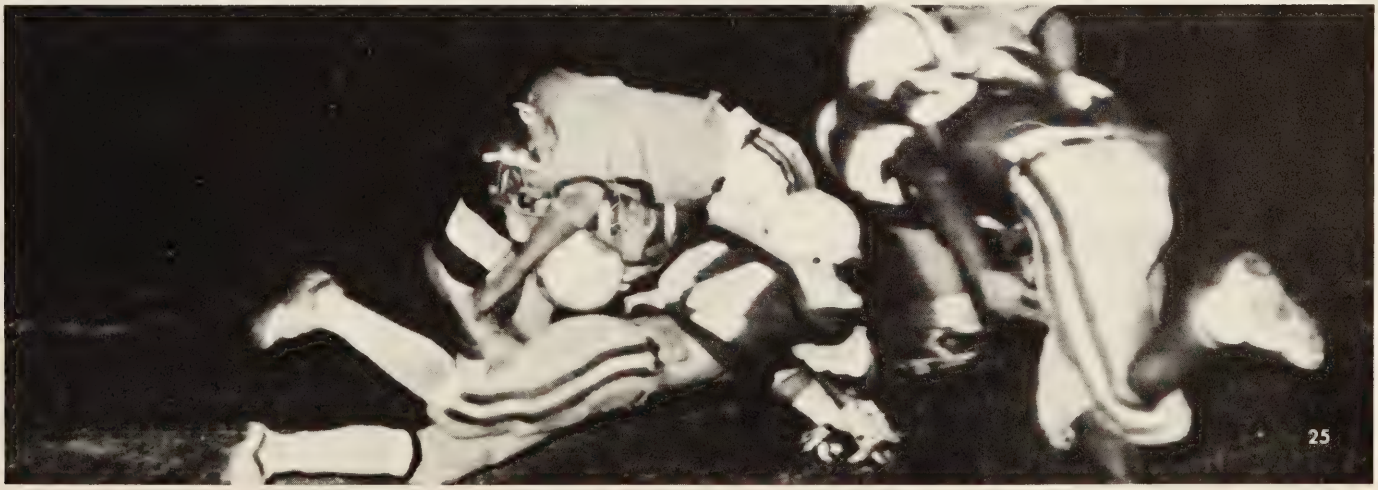

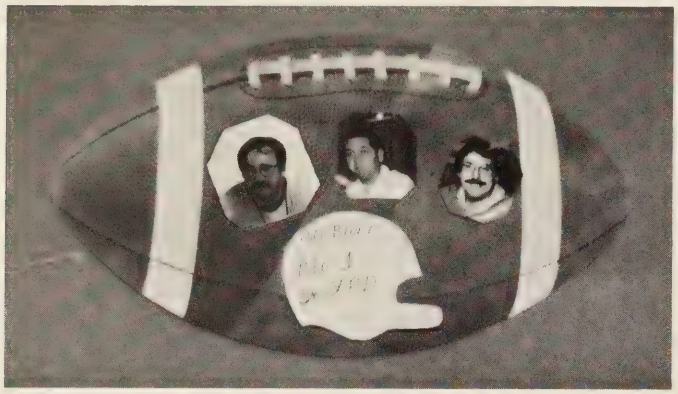

Andy Prior
Joey Renfro

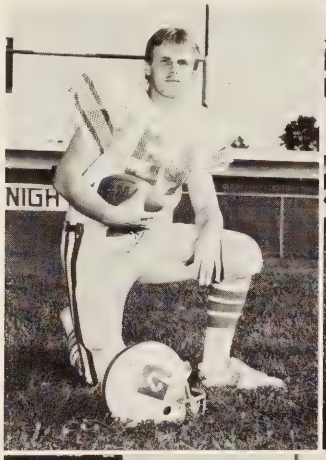

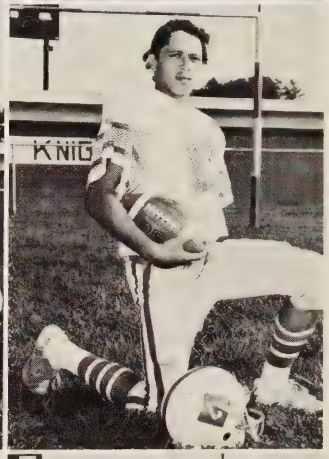

Brad Rose
Ricky Sheets
Chester Smith

Mark Stallard
Roger Stanley
William Swann

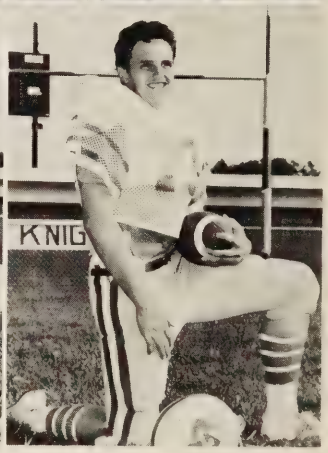

Jeff Turner
Kenneth Turner
Tommy Williams

Junior Varsity Football

Left to Right, Top: Matt Prior, David Farmer, Steve Burton, Jeff Salyers, C. G. Castle, Mike McKinney, Anthony Phipps, Mike Pilkenton, Mark Willis, Jeff Hall, Brian Turner, Chris Burke, Pat Salyers, Jeff McConnell. Bottom: Mark Lungsford, Roger Sexton, Jerry Hurd, Chad Hale, Robert Mooney, Troy Renfro, Chris Dean, Benny Boggs, Ricky Sigmon, Danny Damron.

Varsity Cheerleaders

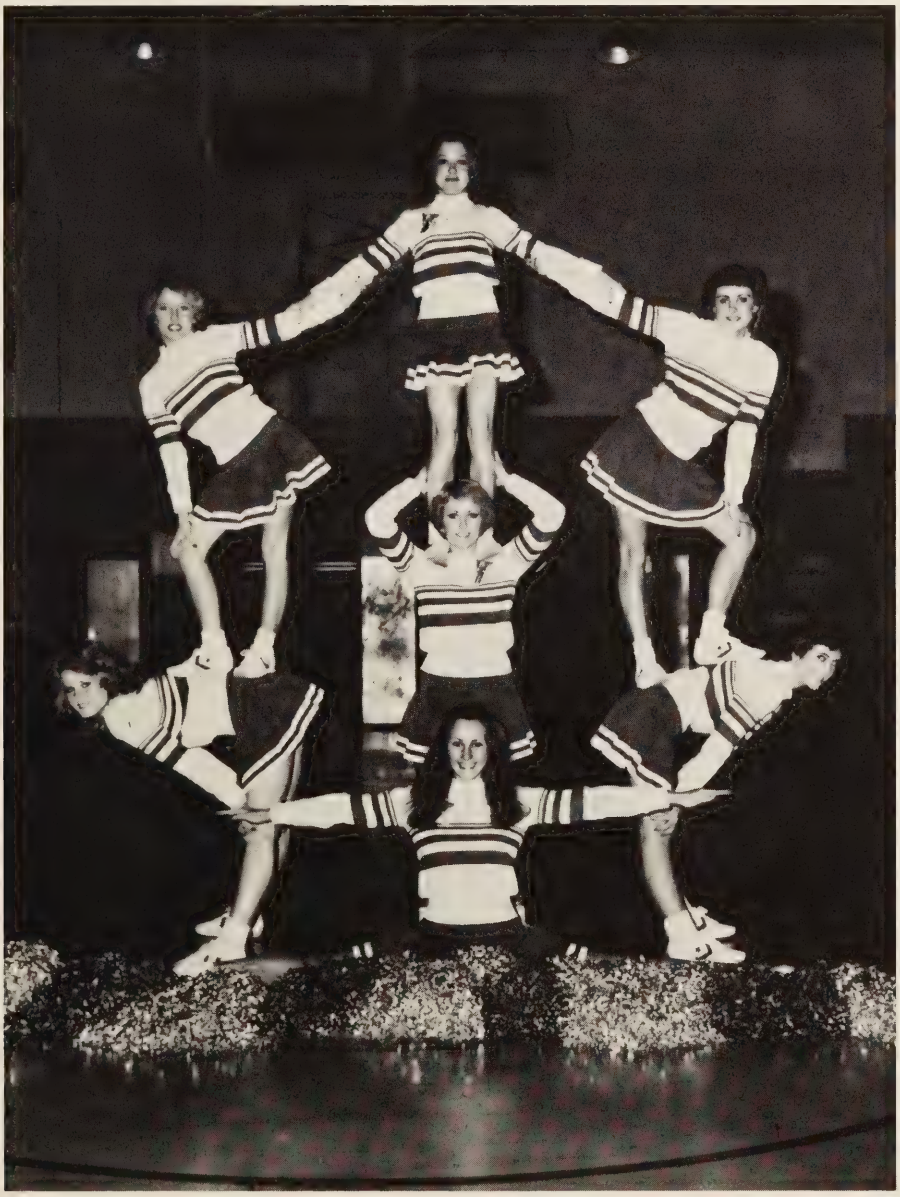

Becky Lane – CAPTAIN
1979-83
Cheryl Taylor
1981-83
Sherry Long
1980-83
Melinda Stallard
1980-83
Debbie Hamilton
1980-83
Amy Hall
1981-83
Ann Lindsey
1981-83
SPONSOR – Pam Johnson

J.V. Cheerleaders

SPONSOR – Avia Funk
Melissa Palmer – CAPTAIN
Tina Salyers
Linda Moore
Patrica James
Denise Gillenwater
Melissa Ring
Kim Marko

Homecoming

COURT

Michaela Kilgore – 8th
Lisa Stanley – 10th
Beverly McKinney – 12th
Rhonda Kiser – 12th
Sherry Long – 11th
Kim Trickles – 9th

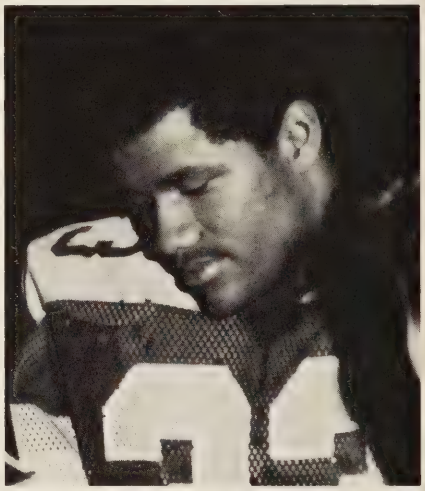

NO "LION" THE
BLUE KNIGHTS WILL
WHIP THE BULLDOGS
FHA
HERO

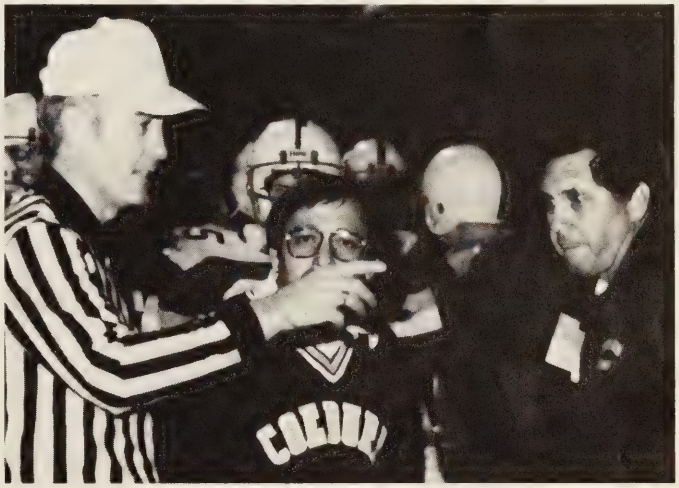

GASPER THINK

Girl's Varsity Basketball

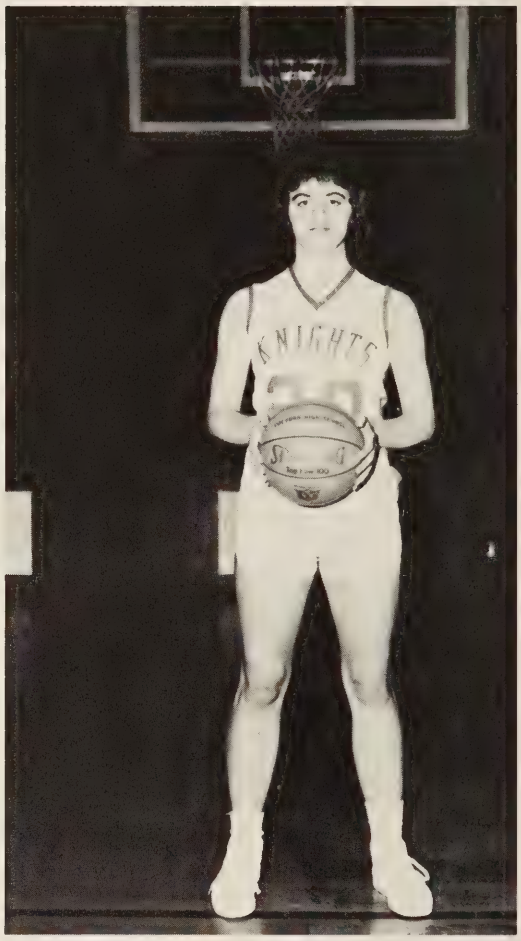

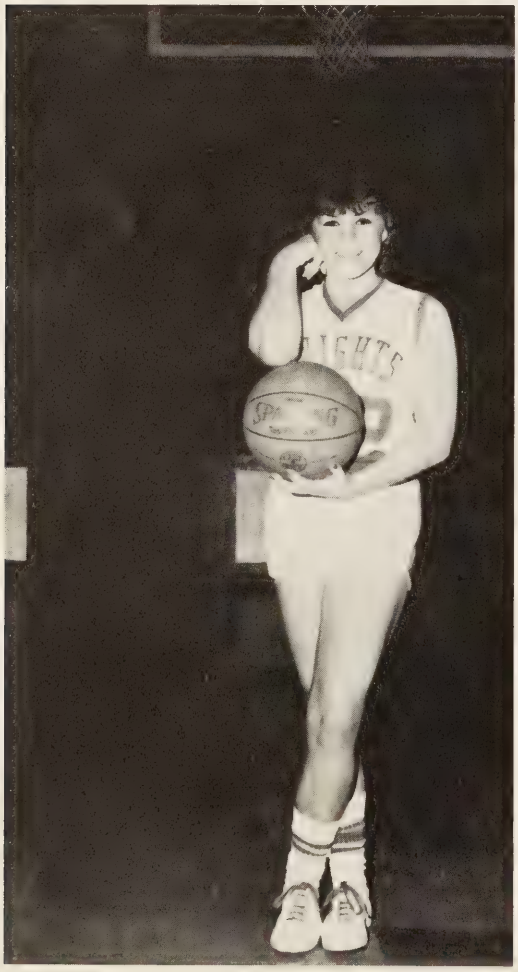

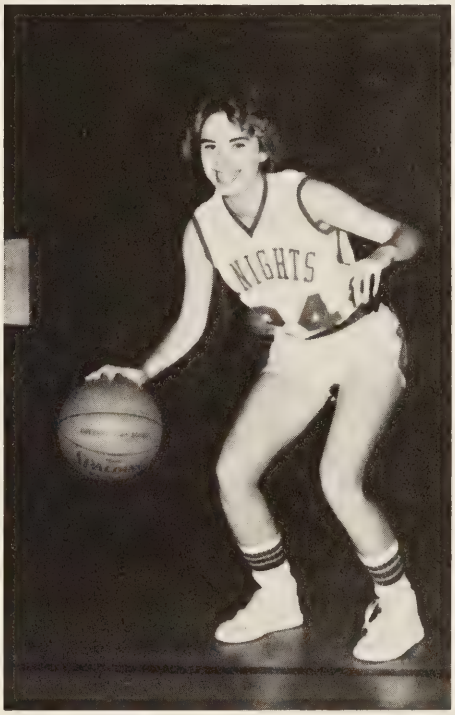

Terri Gilbert

Beth Perry

Betty Holbrook

Karen Powers

Robin Meade

Stacy Robinette

Kim Tickles

Girls J.V. Basketball

Beverly Adkins
Angie Buchanan
Terri Czar
Tina Czar
Cheryl Marshall
Leslie McElyea
Sandy McKinney
Shanna Meade
Shonna Reese
Jan Robinette
Toby Rose
Robin Tickles
Coach
Bill Dotson

Frosted Fantasies

Jennifer Shelton
John Lawson

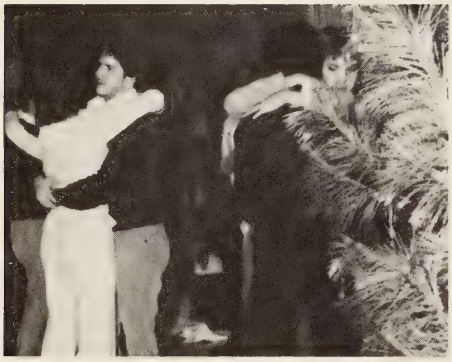

Varsity Basketball

Once upon a time, in the little township of Coeburn, there was a varsity Basketball team named the "Rip Van Winkles."

Now, the "Rip Van Winkles" were used to being a winning team. Open eyes and swift moves were always with the "Van Winkles." Nearly every game the "Winkles" played slid dreamily by with the good ol' home team a little behind.

The lifeless "Winkles" slid dreamily toward the Coal Classics. Then they stretched their sleepy wings and tried to better the season record.

The only way anyone in the township could account for what was happening was to say, "it has to be a curse." The sandman, along with the wicked witch of red, white, and blue, had cast a spell on the poor "Winkles." The sandman cast a spell of dreamy sleep, little ambition, and even less hope. The wicked ol' witch did even worse than that. After beating the poor little "Winkles" play-for-play, she went on to try to become tops in state.

Even though the "Winkles" had been cursed by the mean ol' sandman, and the wicked witch of red, white, and blue, the school and the township kept their pride and held their chins up high finishing the season with a 10-12 record. For in "Van Winkle" land, the dream of a winning season next year is always a reality.

written by: Beverly McKinney and Ronnie Adkins

	COAL CLASSICS		
Coeburn	65	Clintwood	63
Coeburn	56	Appalachia	68
Coeburn	63	Wise	65
	DISTRICT		
Coeburn	83	Wise	73
Coeburn	65	Norton	70
Coeburn	59	Pound	62
Coeburn	67	Clintwood	54
Coeburn	66	St. Paul	61
Coeburn	48	Rye Cove	54
Coeburn	77	Ervinton	63
Coeburn	62	Appalachia	65
Coeburn	59	Powell Valley	94
Coeburn	81	Wise	62
Coeburn	66	Norton	74
Coeburn	77	St. Paul	66
Coeburn	52	Clintwood	69
Coeburn	99	Ervinton	68
Coeburn	76	Appalachia	65
Coeburn	47	Powell Valley	70
Coeburn	52	Pound	64
Coeburn	82	Rye Cove	55
	TOURNAMENT		
Coeburn	49	Pound	69

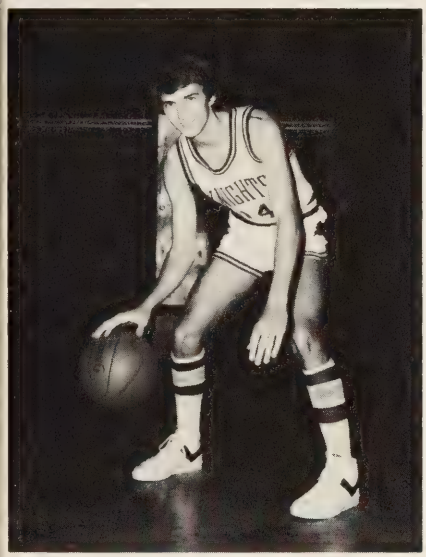

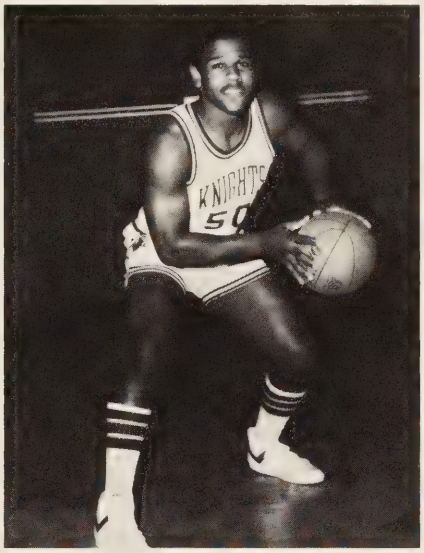

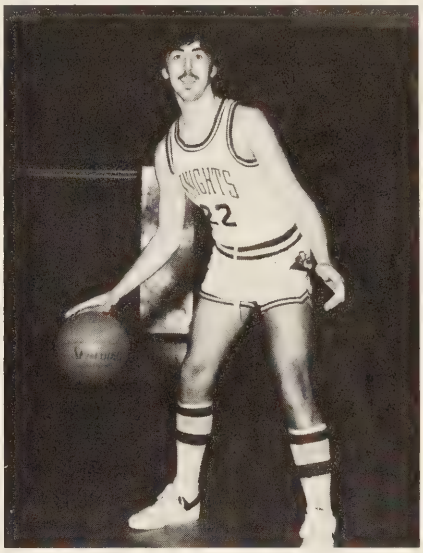

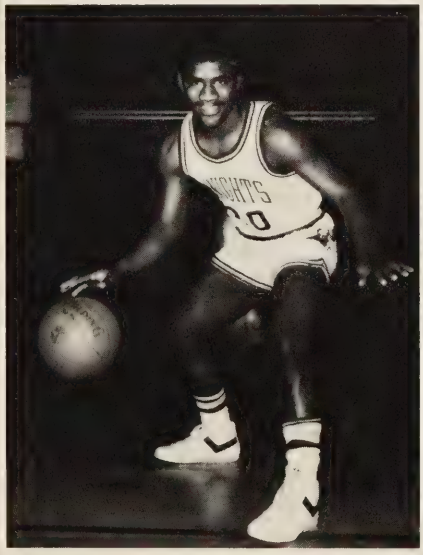

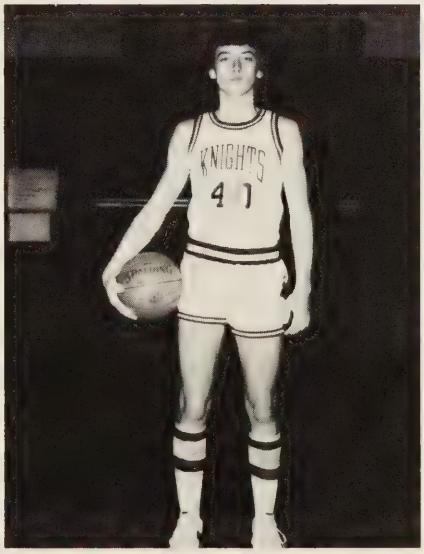

SENIORS
RONNIE ADKINS
Guard
KIRK BOOZER
Center
MARK KERN
Forward
JOHN MILLER
Guard
CHRIS ROSE
Center, Forward

Mike Davis
Tony Greear
Bernard Ketron
Pete Lawson
Brian Mitchell
Bill Perry
(Opposite Page)
Boyce Ringley
Matthew Roberts
Tommy Williams
Manager:
Greg Keith

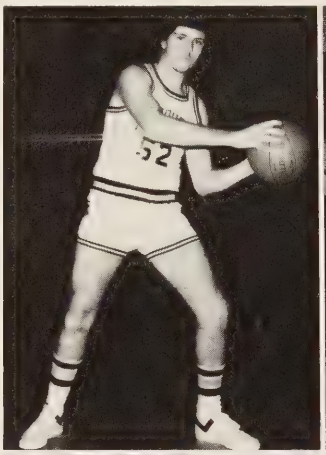

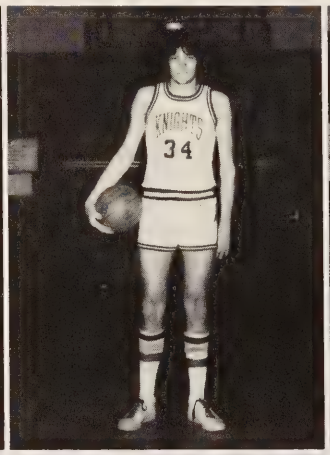

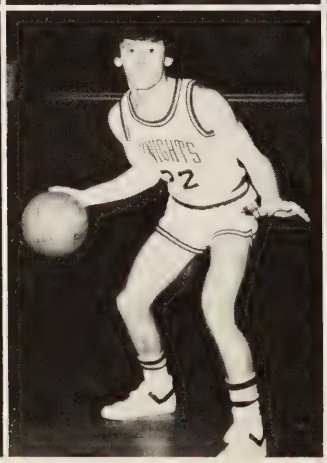

KNIGHTS
4

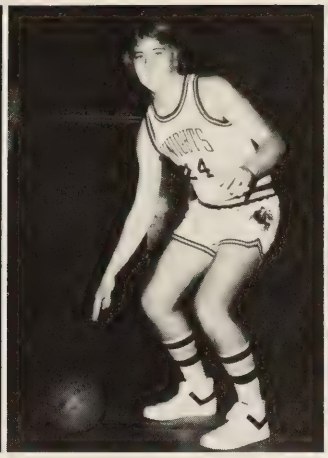
KNIGHTS
4

KNIGHTS
12

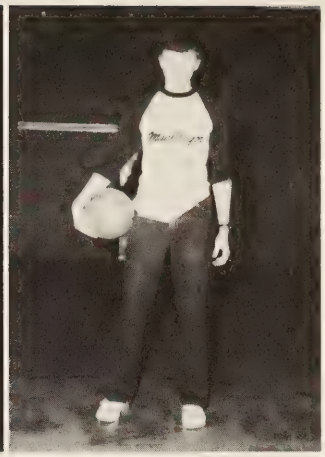

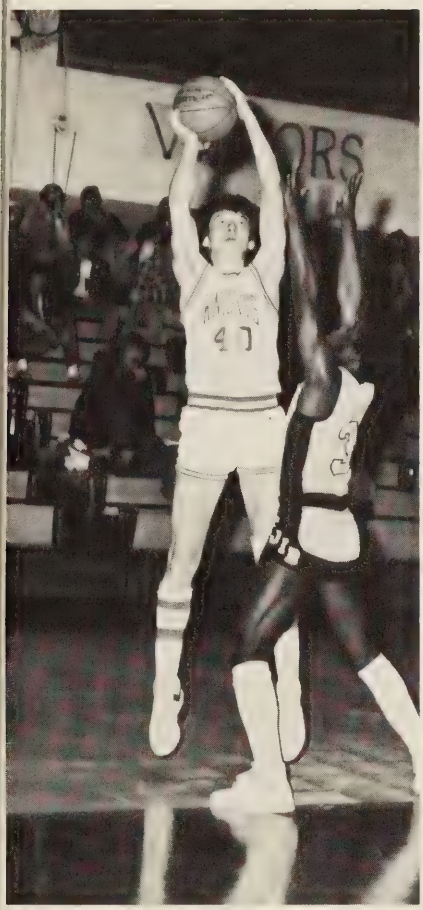
KNIGHTS
40

KNIGHTS
20

KNIGHTS
32

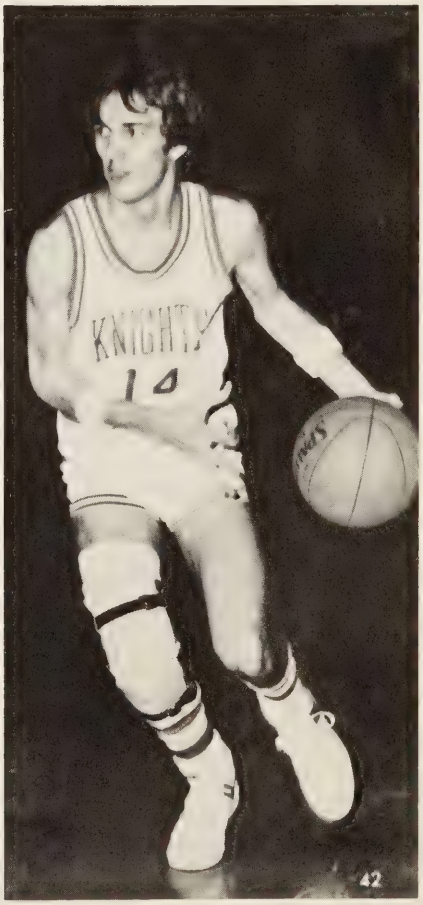
KNIGHTS
14

Junior Varsity Basketball

Carl Greear
David Hamilton
Jim Hamm
Steve Hubbard
Donald Meade
Prentice Thompson
Kenneth Turner
Kenny Brooks
Stacy Castle
P. J. Elkins
Terry McCoy
Frank Mooney
Tony Turner
William Swann

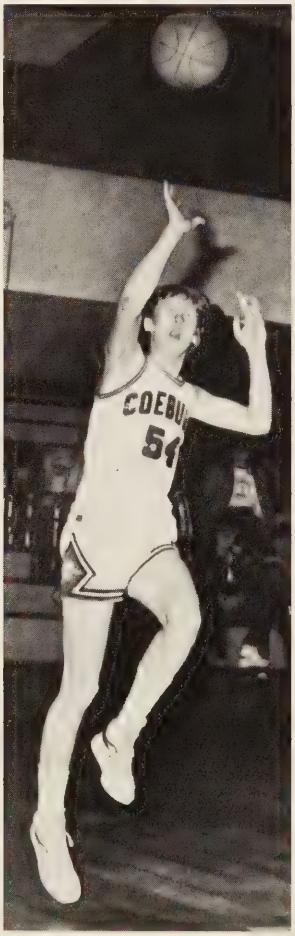

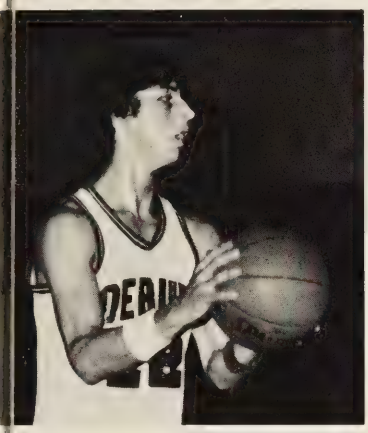

Coeburn	42	Wise	30
Coeburn	48	Norton	45
Coeburn	43	Pound	24
Coeburn	37	Clintwood	42
Coeburn	46	St. Paul	43
Coeburn	44	Rye Cove	35
Coeburn	55	Ervinton	23
Coeburn	56	Appalachia	39
Coeburn	52	Powell Valley	44
Coeburn	47	Wise	40
Coeburn	48	Norton	23
Coeburn	59	St. Paul	50
Coeburn	54	Clintwood	59
Coeburn	47	Ervinton	28
Coeburn	53	Appalachia	44
Coeburn	49	Powell Valley	48
Coeburn	32	Pound	39
Coeburn	51	Rye Cove	43

Eighth Grade Basketball

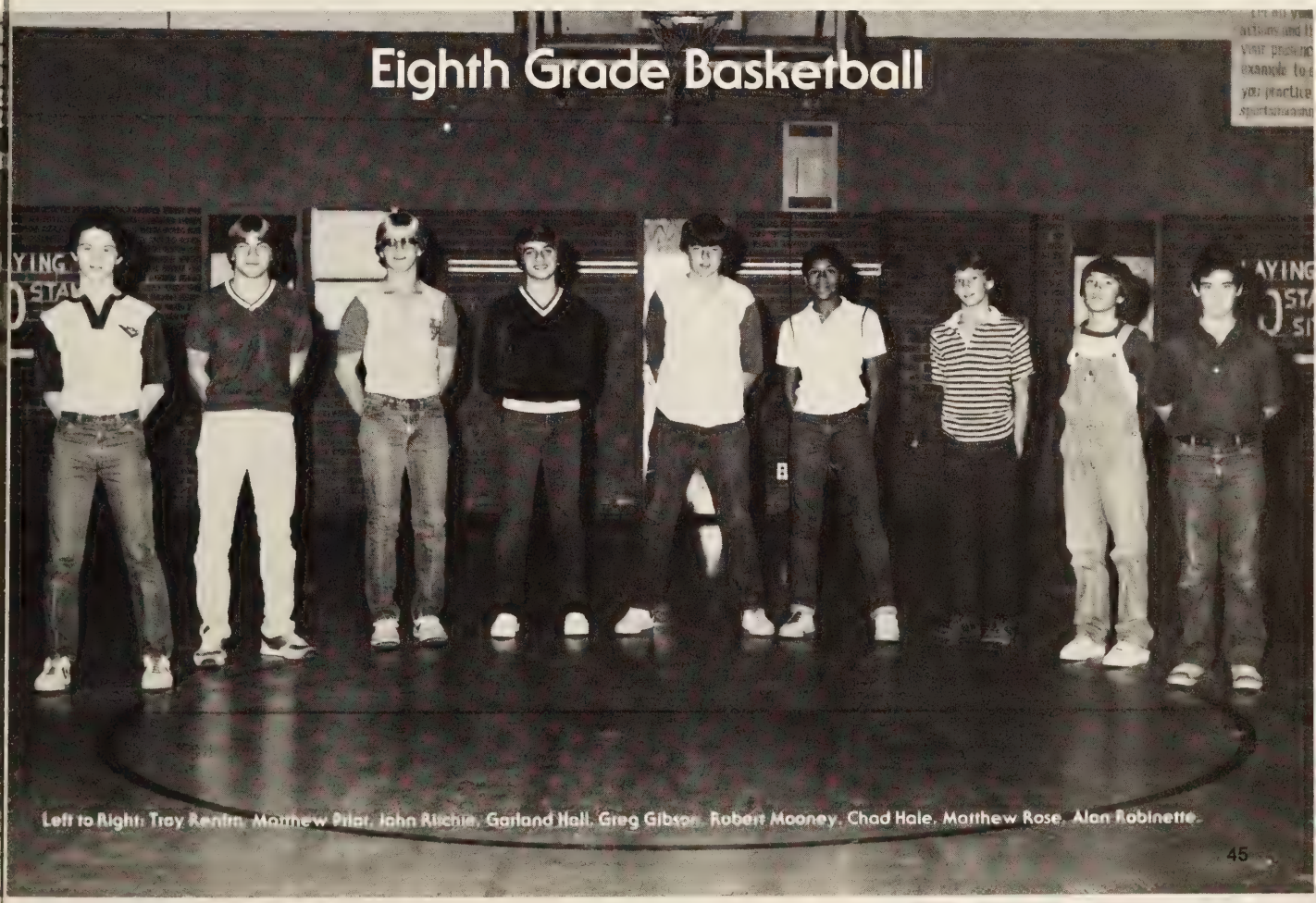

Left to Right: Troy Renfro, Matthew Pilot, John Ritchie, Garland Hall, Greg Gibson, Robert Mooney, Chad Hale, Matthew Rose, Alan Robinette.

Sweetheart Dance

QUEEN OF HEARTS
Cheryl Taylor

KNIGHT OF HEARTS
Mark Stallard

COURT
SENIORS
Cheryl Taylor
Ricky Mitchell
JUNIORS
Mychelle French
Mark Stallard
SOPHOMORES
Amy Hall
Brian Mitchell
FRESHMEN
Jan Robinette
Tra Rhodes
SUBFRESHMEN
Charlotte Funk

POETRY & PROSE

Welcome to Our World

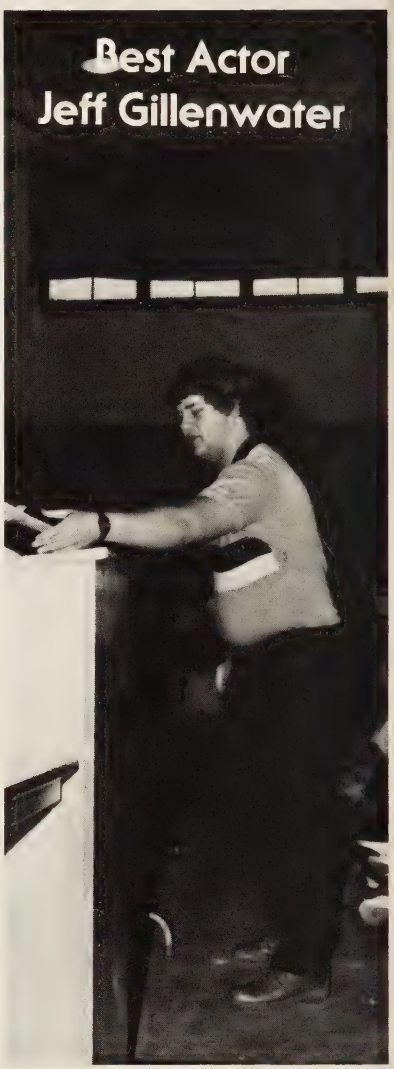

Best Actor
Jeff Gillenwater

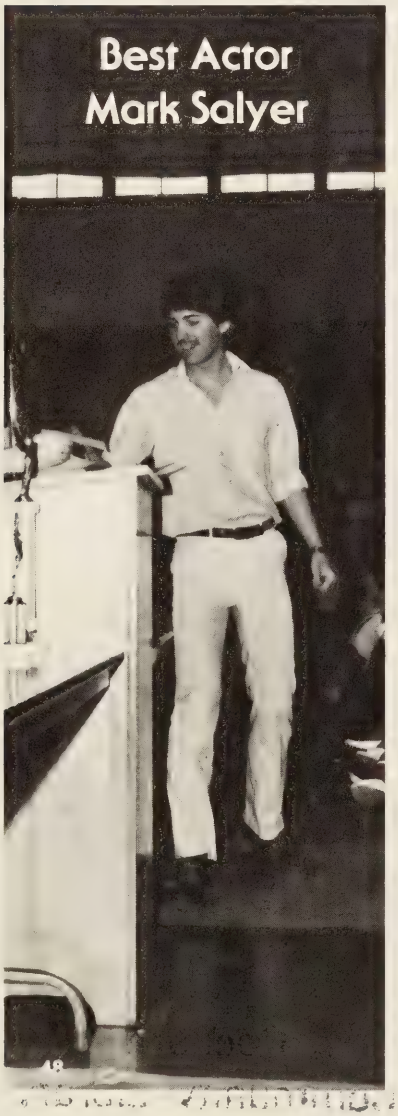

Best Actor
Mark Salyer

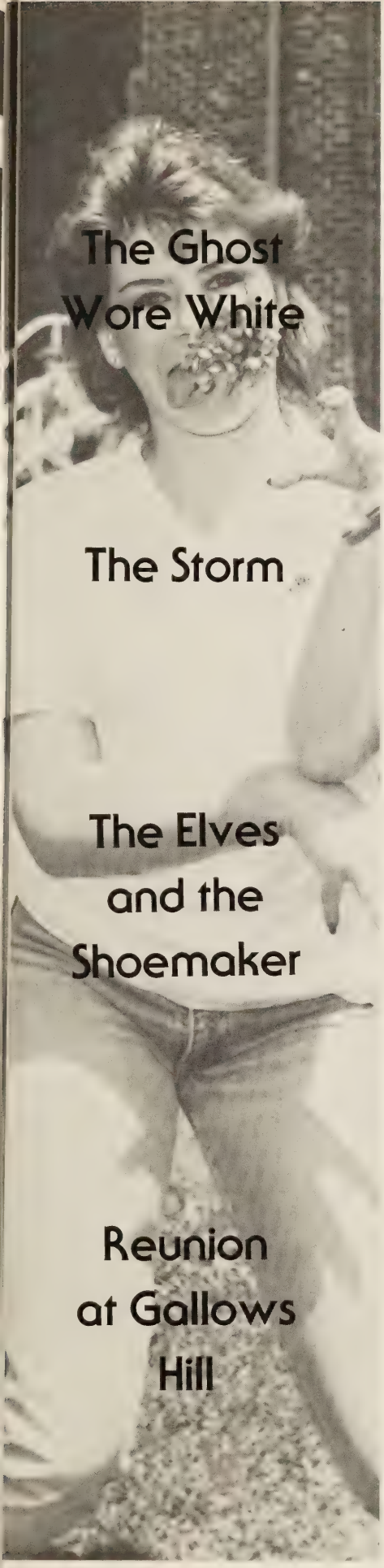

The Ghost Wore White

The Storm

The Elves and the Shoemaker

Reunion at Gallows Hill

Coeburn Community Library
Coeburn, Virginia

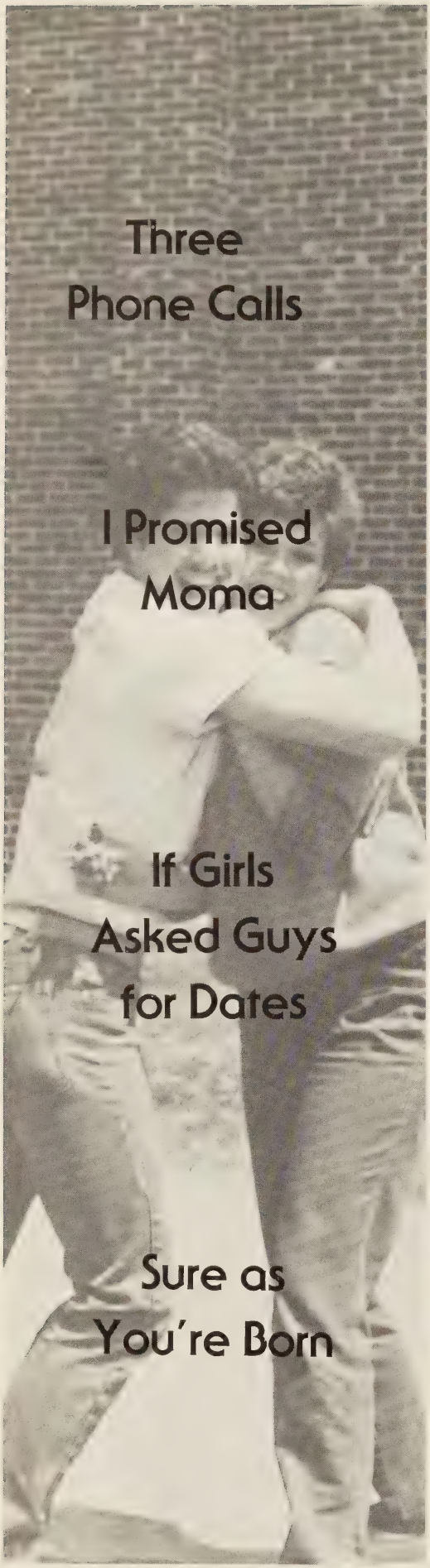

Three
Phone Calls

I Promised
Moma

If Girls
Asked Guys
for Dates

Sure as
You're Born

A World of New Horizons

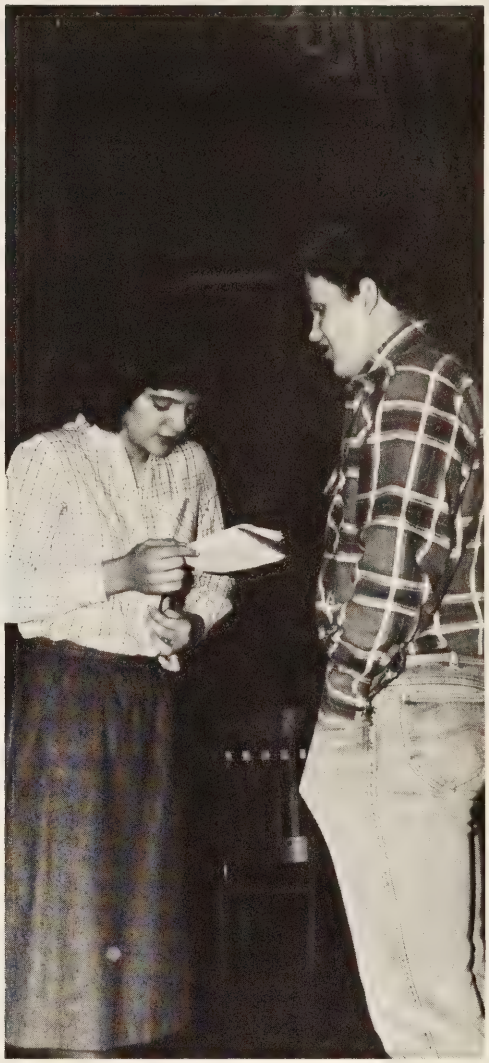

Mardi Gras Fiesta

WHO
French and Spanish Clubs

WHEN
March 11, 1983

THEME
Polynesian

MUSIC BY
Depot Productions

WINNERS

Costume
Lynda Moore
Mark Salyers

Limbo
Sean Anderson

Dance
Amy Hall
Brian Mitchell

Track

Top, L-R: [illegible] Turner, [illegible] Brooks, Wilbert Brown, Frank Mooney, [illegible] Lanier, Chester Smith, Kirk [illegible] Kevin Collins, Kevin Mayfuk, [illegible] Kenny, Tracy Silcox, Mike Wright, Willie Jones, Robert [illegible]

Top, L-R: Joy Hill, Jonnie Boggs, Karen Powers, Shamrad Meeks, Kim Tichler, Coach Dorsey, Susan Blankenship, Rhonda Caldwell, Lisa Hall, Sandy Salzers, Nikki Gollie, Bottom, L-R: Janice Mullins, Sharon Adkins, Jeanne Dechinger, Angie Lorence, Pamela Harmon, Nadine Silcox, Sheila Milhorn, Michelle Davis.

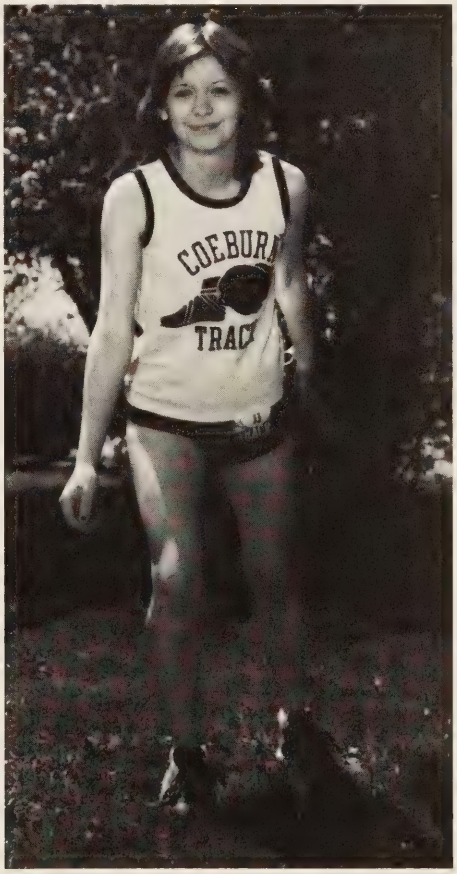

Awards

Boys

MOST VALUABLE PLAYERS
Frank Mooney
William Swann
Chester Smith
Kirk Boozer

Girls

Sharon Adkins

MOST VALUABLE PLAYER
Pam Harmon

Girl's Tennis

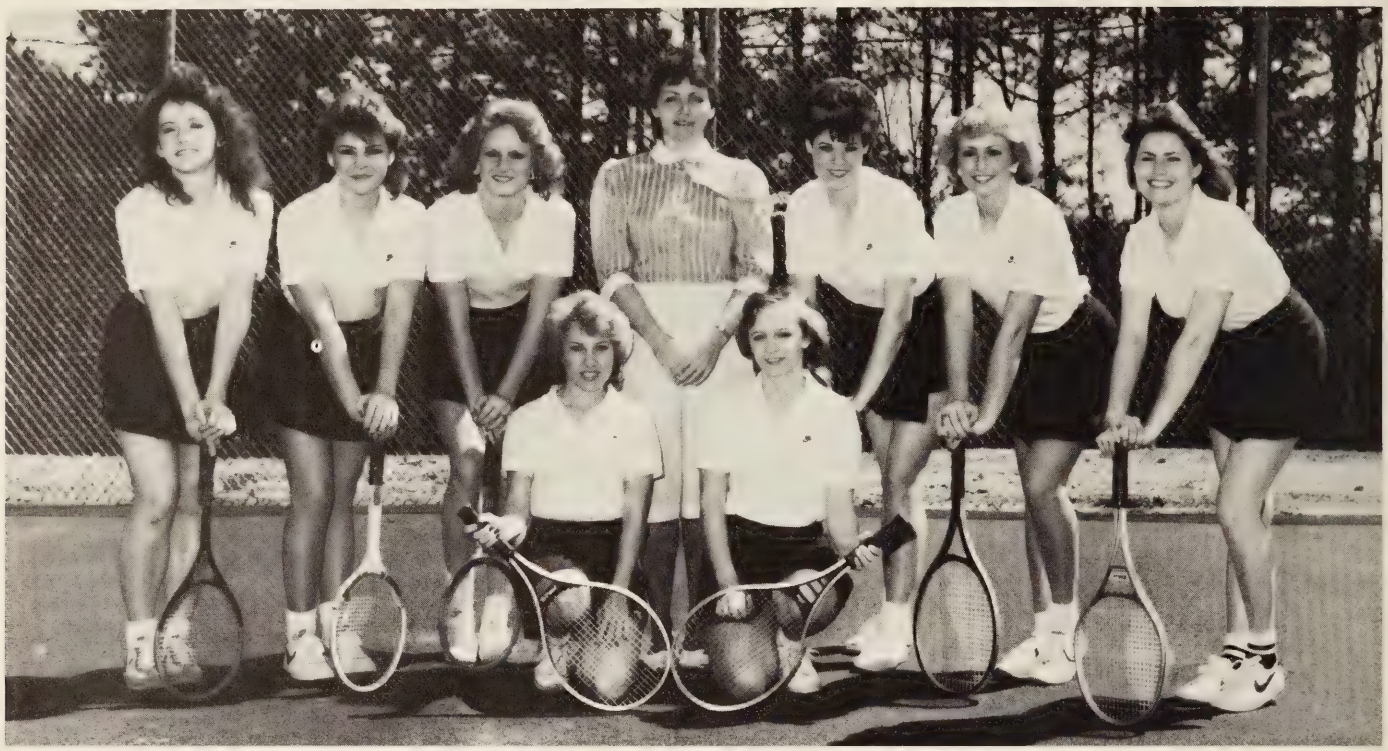

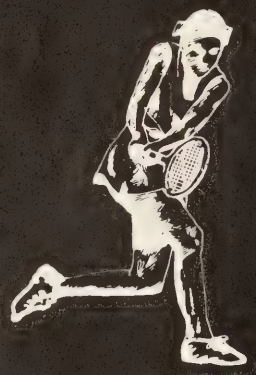

AWARDS
Cheryl Taylor
LeAnn Markham
Terri Gilbert
Sherry Long
Robin Meade
Joy Porter
Melinda Stallard
Melissa Palmer

SPONSOR
Sharon Wood

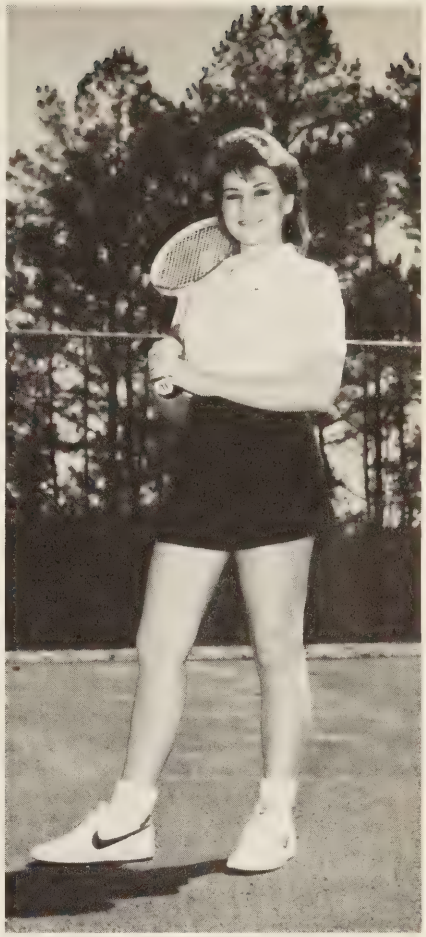

Baseball

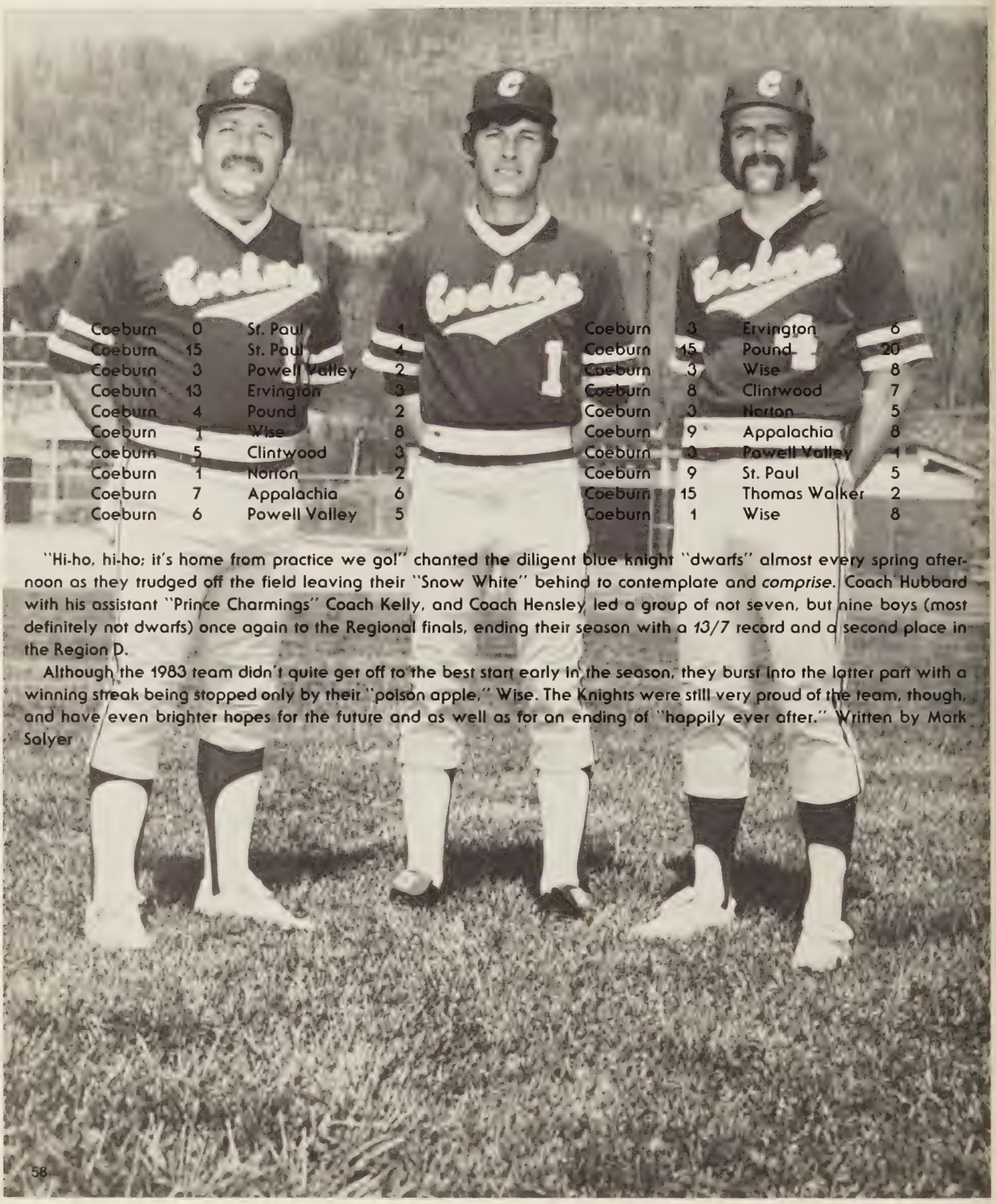

Coeburn	0	St. Paul	1
Coeburn	15	St. Paul	4
Coeburn	3	Powell Valley	2
Coeburn	13	Ervington	3
Coeburn	4	Pound	2
Coeburn	1	Wise	8
Coeburn	5	Clintwood	3
Coeburn	1	Norton	2
Coeburn	7	Appalachia	6
Coeburn	6	Powell Valley	5

Coeburn	3	Ervington	6
Coeburn	15	Pound	20
Coeburn	3	Wise	8
Coeburn	8	Clintwood	7
Coeburn	3	Norton	5
Coeburn	9	Appalachia	8
Coeburn	3	Powell Valley	1
Coeburn	9	St. Paul	5
Coeburn	15	Thomas Walker	2
Coeburn	1	Wise	8

"Hi-ho, hi-ho; it's home from practice we go!" chanted the diligent blue knight "dwarfs" almost every spring afternoon as they trudged off the field leaving their "Snow White" behind to contemplate and *comprise*. Coach Hubbard with his assistant "Prince Charmings" Coach Kelly, and Coach Hensley led a group of not seven, but nine boys (most definitely not dwarfs) once again to the Regional finals, ending their season with a *13/7* record and a second place in the Region D.

Although the 1983 team didn't quite get off to the best start early in the season, they burst into the latter part with a winning streak being stopped only by their "poison apple," Wise. The Knights were still very proud of the team, though, and have even brighter hopes for the future and as well as for an ending of "happily ever after." Written by Mark Salyer

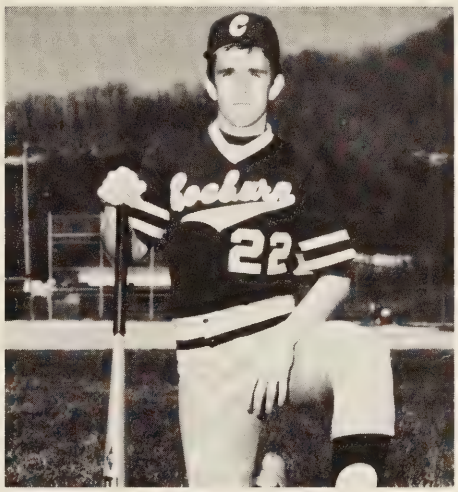

Robert Pope
Senior
Pitcher/O.F.

Raleigh Salyers
Senior
Catcher

Curtis Sluss
Senior
Third Base

Kirk Willis
Senior
Second Base

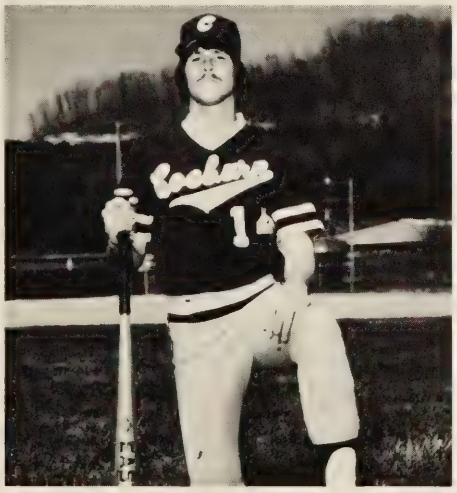

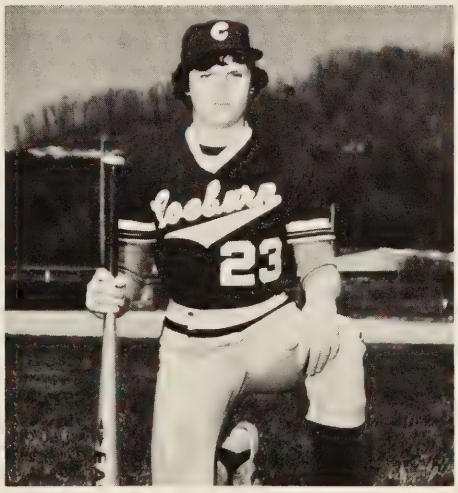

Randy Greear
Jr. First Base

Bernard Ketron
Jr. First Base

Bill Perry
Jr. Outfield

Pete Lawson
Jr. Pitcher/Shortstop

John Taylor
Jr. Outfield

Louie Trivett
Jr. Second Base

Mike Foster
Soph. Catcher

David Hamilton
Soph. Infield/Outfield

Jimmy Hamm
Soph. Outfield

Steve Hubbard
Soph. Infield/Outfield

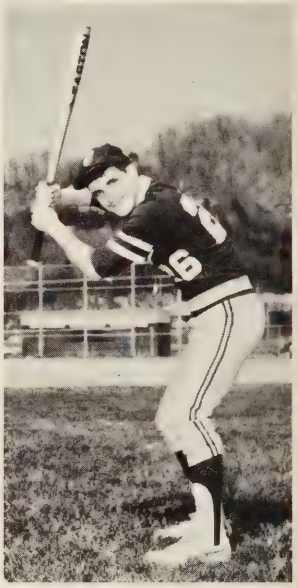

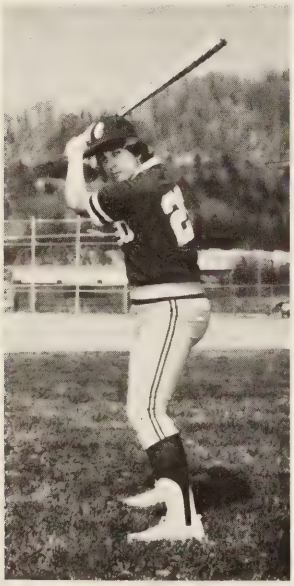

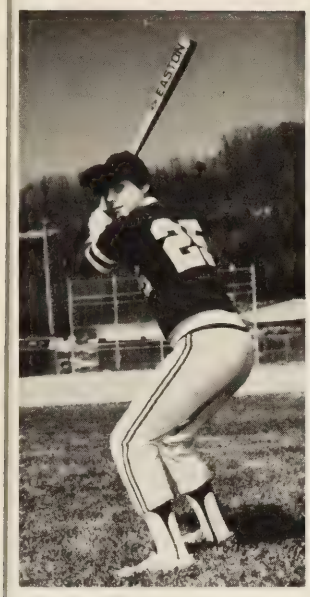

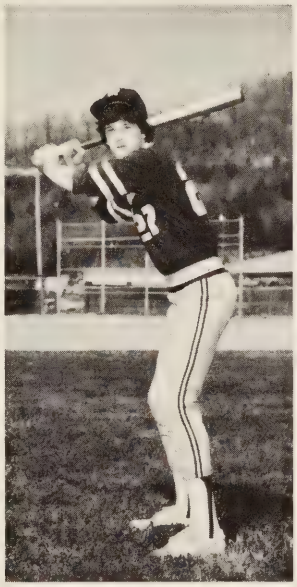

Ronnie Keith
Soph. Outfield

Donald Meade
Soph. Pitcher/Outfield

Brian Mitchell
Soph. Catcher/Pitcher

Chris Dean
Fresh. Outfield

Kevin Hamilton
Fresh. Shortstop

Terry McCoy
Fresh. First Base

Tra Rhodes
Fresh. Outfield

Norman Sexton
Fresh. Second Base

Tony Turner
Fresh. Outfield

Mark Willis
Fresh. Outfield

Golf Team

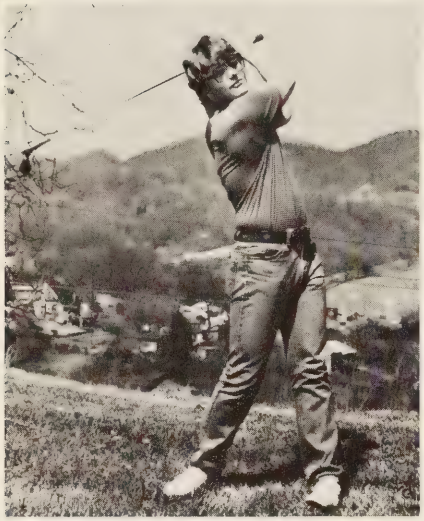
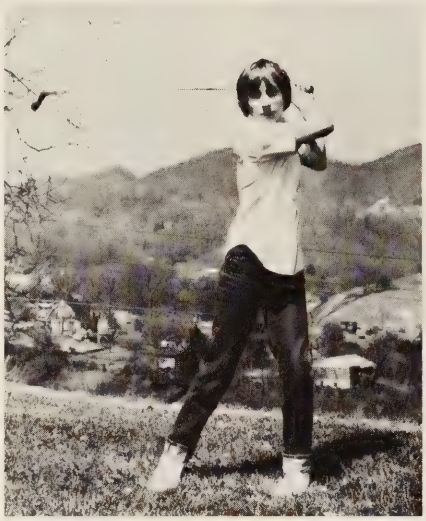
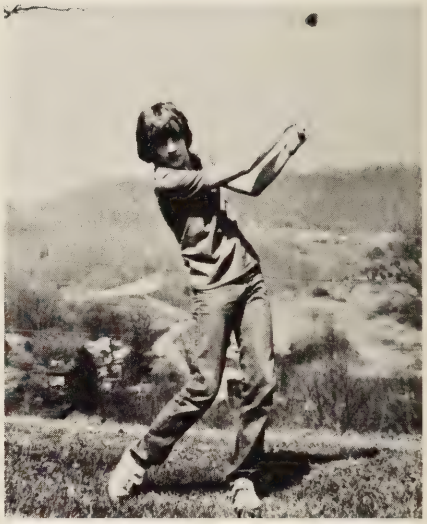
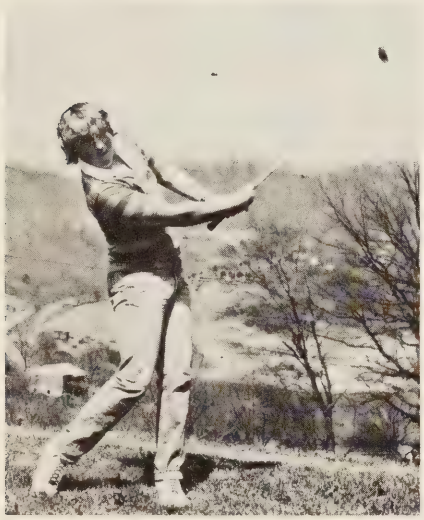
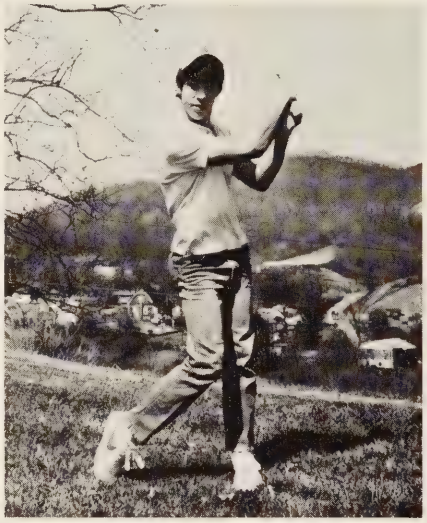
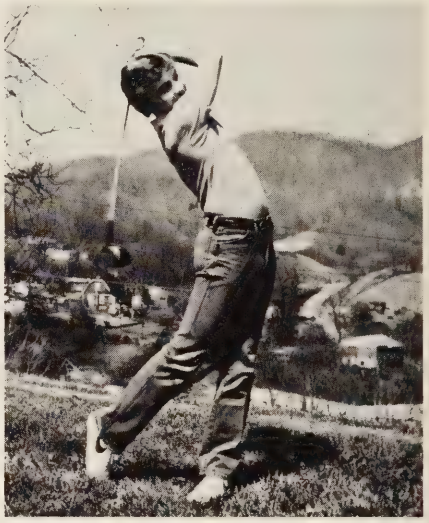
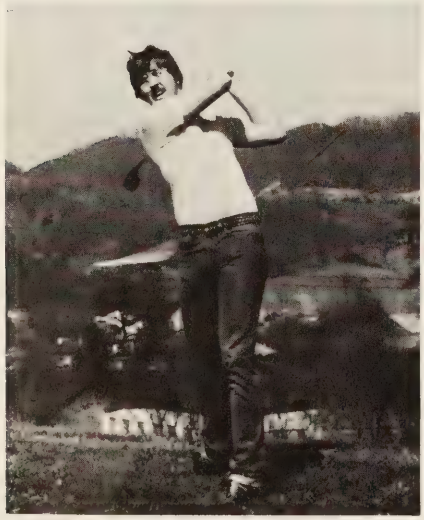

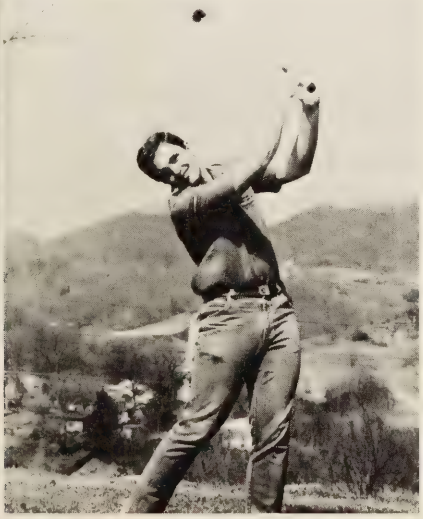

"Just a Swingin"

Members:
Greg Addington
Benny Boggs
Jimmy Buchanan
Steve Burton
Mike Elrod
Garland Hall
Mark Kern
Mike McKinney
Mark Stallard
Prentice Thompson
Tommy Williams
Coach:
Ben Spradlin

Awards Day — May 13th

VALEDICTORIAN
Joseph Powers
SALUTATORIAN
Angela Hale
HONOR ROLL
SENIORS
Ronnie Adkins
Freddy Atwood
Jane Bright
Marsha Bright
Veronica Buchanan
Lora Fannon
Ruthie Funk
Regina Gouge
Mary Greear
Angela Hale
LaDonna Harvey
Betty Holbrook
Mark Kern
Rhonda Kiser
Beverly McKinney
Angela McNeil
LeAnn Markham
Larry Mooney
Joseph Powers
Gail Ramey
Angie King
Marlene Stidham
Darlene Stidham
Raleigh Salyer
Sue Sexton
Cheryl Taylor
Charlene Wingler
JUNIORS
Lisa Bond
Hattie Elkins
Gina Evans
Patricia Funk
Terri Gilbert
Jeff Gillenwater
Cindy Greear
Kim Greear
Debbie Hamilton
Sherry Long
Robin Meade
Sheila Milhorn
Sam Mooney
Angie Morgan
Trudy Mullins
Beth Perry
Joy Porter
Karen Powers
Boyce Ringley
Stacy Robinette
Jennifer Shelton
Melinda Stallard
Tommy Williams
SOPHOMORES
Melissa Bevins
Susan Blankenship
Joe Brummett
Sherry Campbell
Greg Cloud
Doug Funk
Carl Greear
Donna Greear
Amy Hall
Becky Hall
Delana Hill
Paula Hill
Steve Hubbard
Sheila Jacobs
David Kilgore
Joey Kiser
Ann Lindsey
Sheila McClain
Lynda Moore
Loretta Mullins
Kathy Payne
Mark Salyer
Lisa Stanley
Kenneth Turner
Kathleen Ward
FRESHMEN
Karen Adkins
Rebecca Bright
Timothy Collins
Teresa Funk
Stacy Gilliam
Carrianna LaMasters
Teresa Lawson
Shanna Meade
Cheryl Marshell
Frank Mooney
Patricia Mullins
Lisa Johnson
Allison Slemp
Patrick Stair
William Swann
Cathy Wiley
Kim Winebarger
SUB-FRESHMEN
Denise Addington
James Barbee
April Culbertson
Melissa Davis
Greg Gibson
Steve Gordon
Mark Hill
Angela LaForce
Monica Larkins
Rhonda Lindsay
Regina Linkous
Mark Lunsford
Lesley McElyea
Deborah Marshall
Janice Mullins
John Marshall
Leslie Maine
Leslie Vanover
KIWANIS SCHOLARSHIP
Mike Hincher
PRESIDENTS HONOR
SCHOLARSHIP
(MOUNTAIN EMPIRE)
LeAnn Markham
WESTMORELAND
SCHOLARSHIP
Raleigh Salyer
Regina Gouge
Larry Mooney
NATIONAL HIGH SCHOOL
AWARD FOR EXCELLENCE
LeAnn Markham
Raleigh Salyer
I DARE YOU
LeAnn Markham
Gail Ramey
DAR — GOOD CITIZENSHIP
AWARD
Ruthie Funk
KNIGHTETTE SCHOLARSHIP
Angela Hale
KNIGHTETTE SERVICE AWARD
Becky Lane
ENGLISH
12th — Barbara Hogg — Angela
Hale
11th — Stacy Robinette — Jeff
Gillenwater
10th — Joey Kiser — Mark Salyer
9th — Frank Mooney — Allison
Slemp
8th — Janice Mullins — Mark
Hill
DRAMA
Mark Salyer
Jeff Gillenwater
FOREIGN LANGUAGE
FRENCH I — Mark Salyer
FRENCH II — Leslie Maine
FRENCH III — Nadine Boggs
SPANISH I — Vickie Hylton
SPANISH II — Teresa Lawson
SPANISH II — Certificate —
Melissa Bevins
JOURNALISM
Barbara Hogg
Angela Ring
Ruthie Funk
YEARBOOK
Becky Lane
Mark Hill

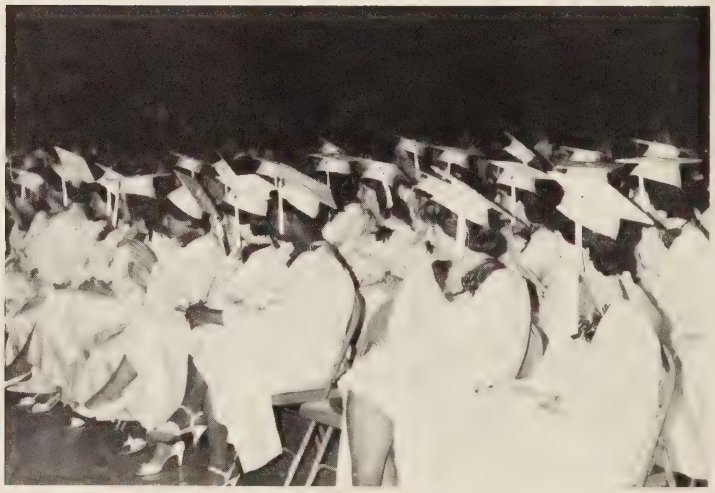

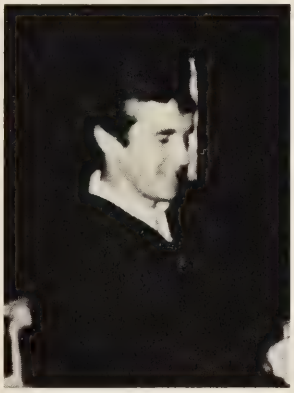

SCA
Ruthie Funk
PHYSICAL EDUCATION
8th – John Ritchie – Angela LaForce
9th – Pam Harmon – Tra Rhodes
10th – Joey Kiser – Pam Jackson
HISTORY 8
Steve Gordon
WORLD HISTORY
Carl Greear
HISTORY 11
Gina Evans
Beth Perry
GOVERNMENT
Joey Powers
DAR-AMERICAN HISTORY
Beth Perry
PHYSICAL SCIENCE 8
Steve Gordon
Vickie Hylton
EARTH SCIENCE
Stacey Gilliam
BIOLOGY 9
Tra Rhodes
BIOLOGY
Leslie Maine
PHYSICS
Larry Mooney
CHEMISTRY
Hattie Elkins
TYPING I
Hattie Elkins
GENERAL BUSINESS
Joey Powers
CLERICAL TYPING I
Sherry Long
CLERICAL TYPING II
Regina Gouge
ACCOUNTING I
Hattie Elkins
ACCOUNTING II
LeAnn Markham
STENO I
Kim Greear
STENO II
Trudy Mullins
Marsha Bright
FBLA
Angela Hale
HOME ECONOMICS I
Delana Hill
HOME ECONOMICS II
Nancy Hale
FAMILY LIVING
Charlene Wingler
SPECIAL HOME ECONOMICS
Susie Osborne
DECA
Gail Ramey
FORENSICS
Mark Salyer
Jeff Gillenwater
Joy Porter
Hattie Elkins
Allison Slemp
Freddie Atwood
Carianna LaMasters
Travis Younce
Richard Isaacs
LIBRARY
Gary Finch
SPICE
Mary Salyer
Carianna LaMasters
ALGEBRA I
Sherry Campbell
Teresa Lawson
ALGEBRA II
Mark Salyer
MATH 12
Joey Powers
GEOMETRY
Jeff Gillenwater
Mark Salyer
PRE-ALGEBRA
April Culbertson

Prom

WHO
Junior Class

WHEN
May 7, 1983

THEME
Take a dream ride
on a carousel

MUSIC BY
Danny Jordon
Jack Steele

MR. CHS
Ronnie Adkins

MISS CHS
Beverly McKinney

Students Participating in Creative Expression

TALENT SHOW
GONG SHOW
SCA ELECTIONS

DRAMA
HONOR SOCIETY
PEP RALLIES
GAME SHOWS

Field Day

Fun for a Day

Commencement

WHO
CHS Seniors

WHAT
Graduation

WHEN
June 1, 1983

WHERE
Coeburn Middle School
Auditorium

SPEAKERS:
Rev. Frank Bauman
Angela Darlene Hale
Michael Alan Hincher
Vivian Ruth Funk
Joseph Franklin Powers
Ms. Charlotte J. Moore

We've Only Just Begun

Coke is
85

Contents

Administration 76
Faculty 78
Juniors 82
Sophomores 88
Freshmen 94
Sub Freshmen 100

Portraits

Administration and Secretaries

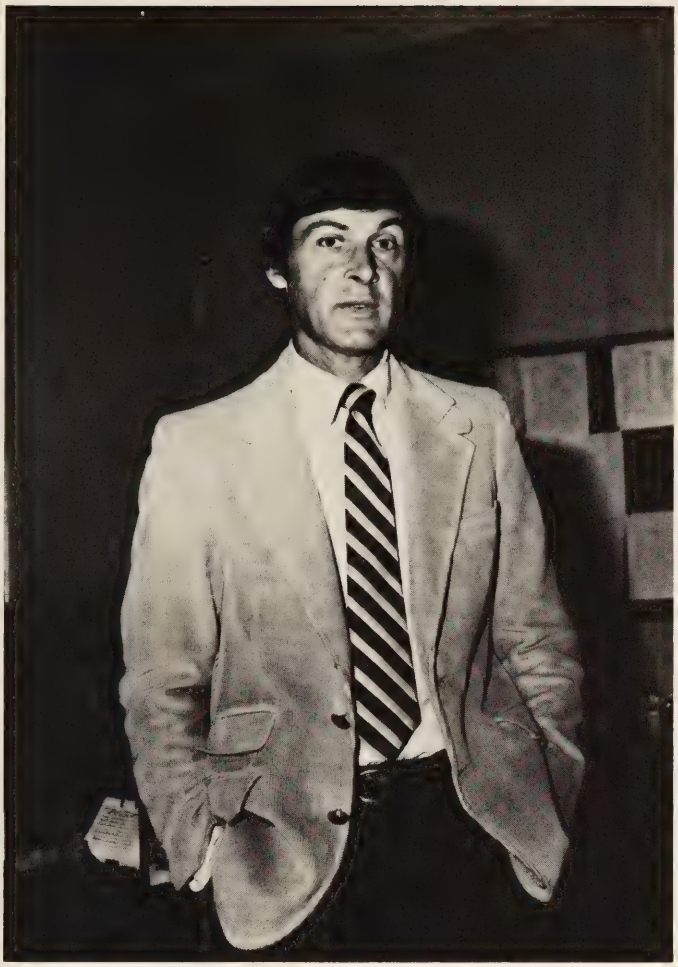

PRINCIPAL
Danny C. Greear

ASSISTANT PRINCIPAL
Steve Hubbard

SECRETARIES
Linda Johnson
Melony Adkins

"Though teachers work from sun to sun, an administrator's job is never done." Mr. Greear, Mr. Hubbard, and the office staff constitute the backbone of Coeburn High School. Mr. Hubbard is always there to help solve any students problem that may arise. Mrs. Johnson and Mrs. Adkins are always in the office to direct students, to assist teachers with materials, to assess the school's finances and to help with emergency situations. Whenever problems arise, the office is our first resort.

Faculty

Debbie Bates
History 8, 11

Coleen Bevins
Library

Don Blansett
English 8, 9

Mike Brechtel
D.E. I-III

Treva Buchanan
Consumer Math
Pre-Algebra
Math 8

Lucille Carico
Guidance

Freddy Crabtree
World History 10
History 8

Roy Dockery
Physics
Math 9

The whole art of teaching is only the art of awakening the natural curiosity of young minds for the purpose of satisfying it afterwards.

Anatole France

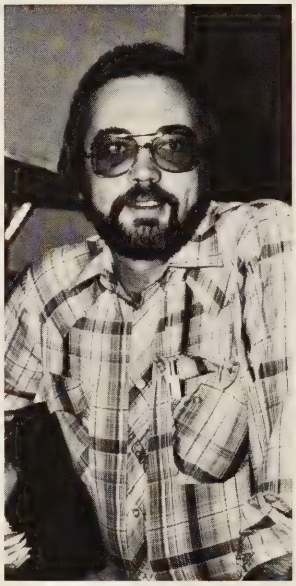

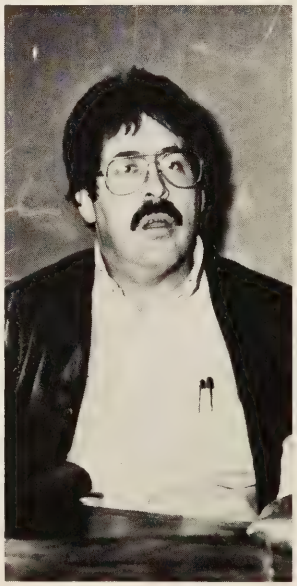

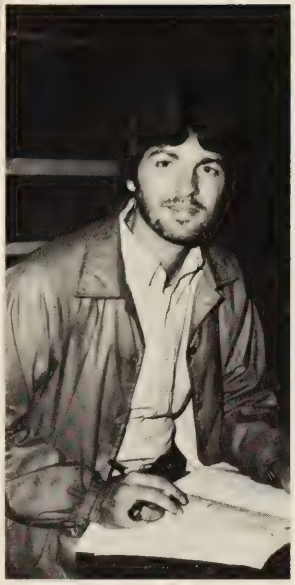
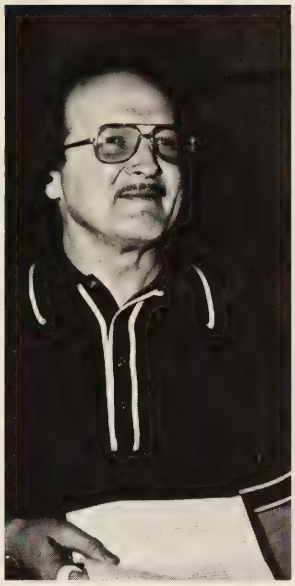

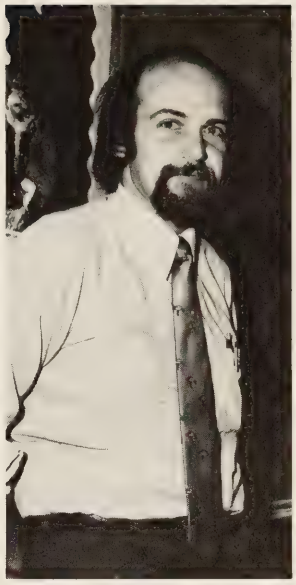

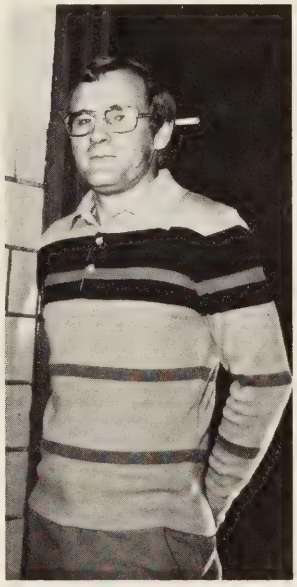

Bill Dotson
P.E. 9, Health 9

Bernard Farmer
Guidance

Avia Funk
P.E. 8, 10

Carroll Hall
Science 9
Biology I

Lockwood Hall
History 11
Government 12

Suzanne Hall
Spanish I-II
English 11
Annual Staff

Larry Harris
Science 8-9
Chemistry

Judy Hill
English 8, 10

Anne Hilton
Typing I
General Business

Kenneth Hite
Band

Linda Jessee
French I-II

Pam Johnson
Government 12
Geography 9

Jim Kelly
P.E. 8, 10
Health 9

Patsy Lewis
Education for
Employment

Unita Odle
Clerk I-II
Accounting I

Ann Payne
Geometry 10
Algebra 10
Math 8

Sarah Poole
Learning
Disabilities

Karen Popp
Science 8

Kenneth Richardson
Drivers
Education

A teacher affects eternity; he can never tell where his influence stops.

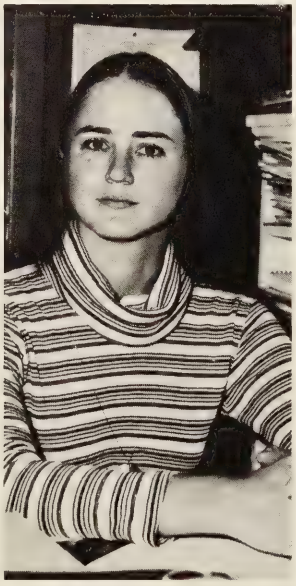

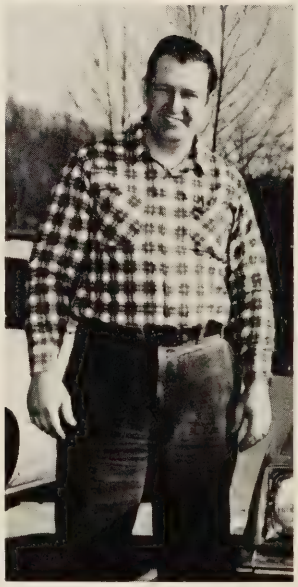

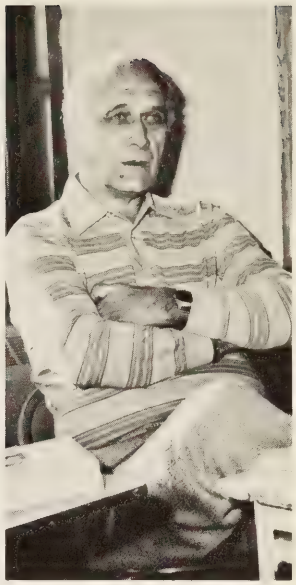

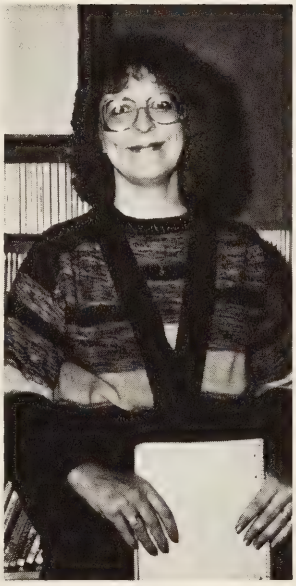

Shirley Robbins
Algebra I-II
Advanced Algebra
Annual Staff

Betty Rothwell
General Business
Steno I-II

Opal Salyers
Home Economics I-II
Family Living

Ben Spardlin
Economics I
Sociology

Sherynn Stallard
Special Ed

Don Williams
P.E. 9, 10
Health 9

Carol Bunning
Language Arts

Betty Burton
Language Arts
Aide

Jane Brendel
Student Teacher

Karen Peters
English 9, 11

Juniors

CLASS OFFICERS
Boyce Ringley – President
Beth Perry – Vice-President
Gina Evans – Secretary
Karen Powers – Treasurer

Jennifer Adkins
Karaneena Bates
Lisa Bond

Nadine Boggs
Tracy Bruner
Barry Buchanan

Betsy Carico
Rose Marie Collins
Alex Day

Bryan Dotten
Hattie Elkins
Gina Evans

Jimmy Fleming
Burt Franks
Dwight Gibson

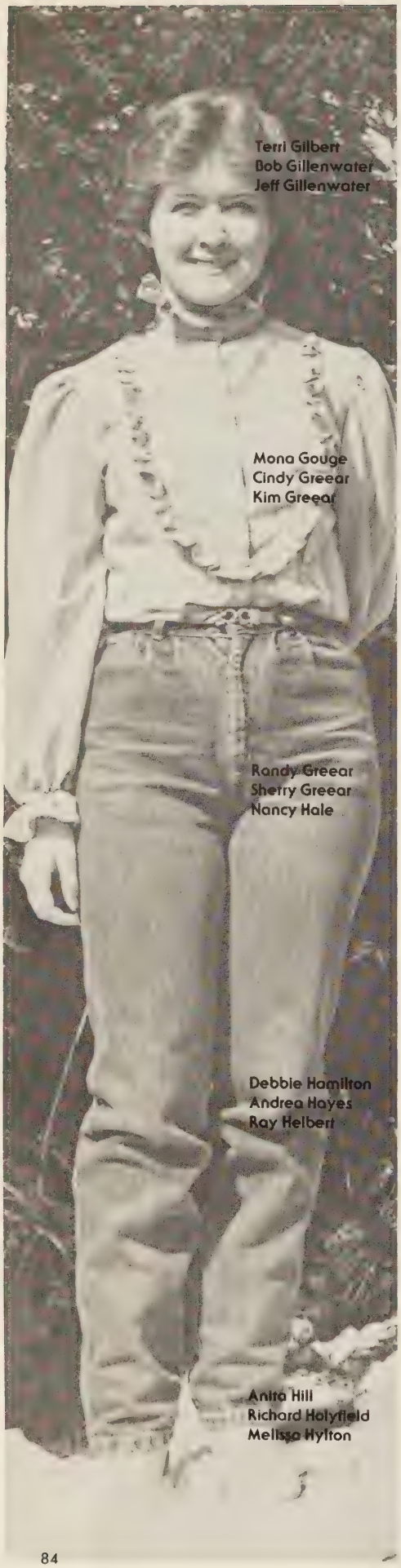

Terri Gilbert
Bob Gillenwater
Jeff Gillenwater

Mona Gouge
Cindy Greear
Kim Greear

Randy Greear
Sherry Greear
Nancy Hale

Debbie Hamilton
Andrea Hayes
Ray Helbert

Anita Hill
Richard Holyfield
Melissa Hylton

Daniel Jackson
Mary Kellogg
Barry Kent

Bernard Ketron
Larry LaMasters
Letha Lawson

Pete Lawson
Greg Long
Sherry Long

Sherry Markham
Robin Meade
Tim Meade

Sonya McCoy
Sherry McCowan
Sheila Milhorn

Marchell Minton
Sam Mooney
Sherry Moore

Angie Morgan
Jeff Mullins
Mark Mullins

Trudy Mullins
Beth Perry
Bill Perry

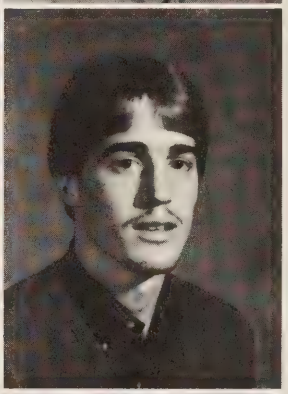

Steve Perry
Lisa Pickett
Karen Powers

Andy Prior
Joey Renfro
Wayne Ring

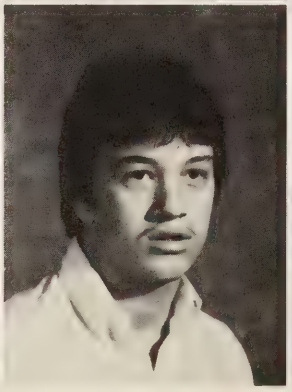

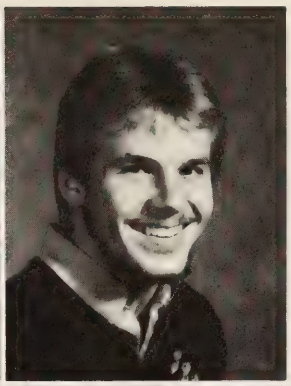
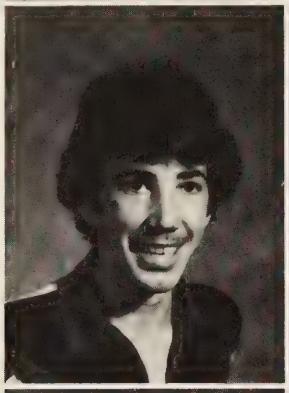

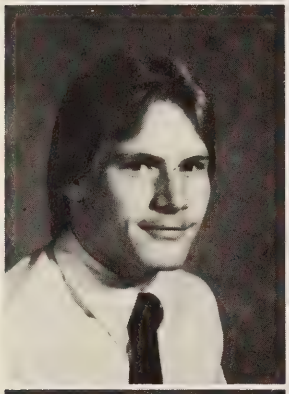

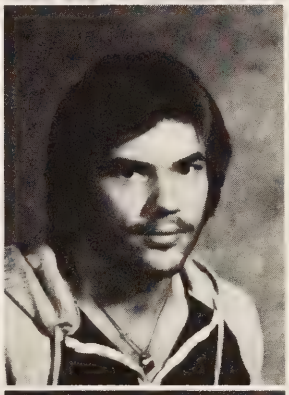
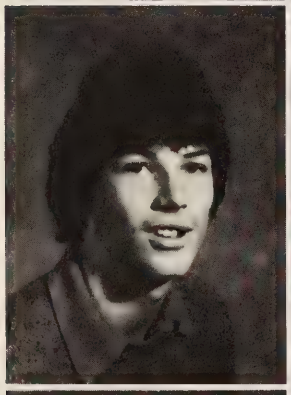

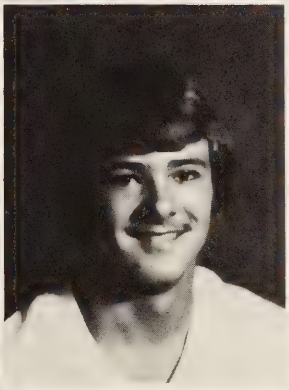
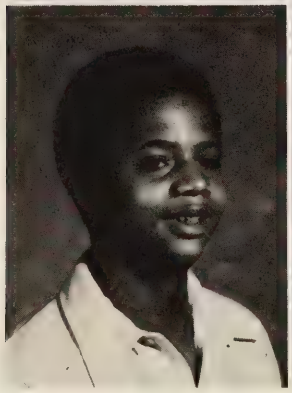

One more year

Class rings

The Prom

Boyce Ringley
Stacy Robinette
Brad Rose

Carnell Rose
Gordon Sexton
Sharon Sexton

Mark Stallard
Melinda Stallard
Allyn Stanley

John Taylor
Anke Turner
Jeff Turner

Bernell Walton
Tommy Williams

Sophomores

CLASS OFFICERS
Amy Hall – President
Melissa Palmer – Vice President
Becky Hall – Secretary
Lisa Stanley – Treasurer

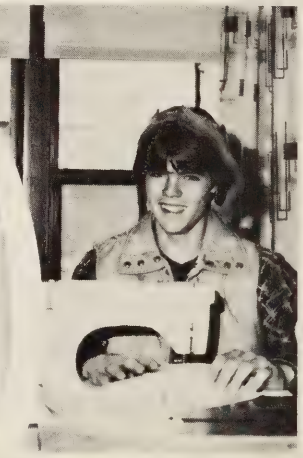

Denny Addington
Ralph Adkins
Jessee Banks
Sally Banks

Sherry Barrowman
Melissa Bevins
Susan Blankenship
Terry Bond

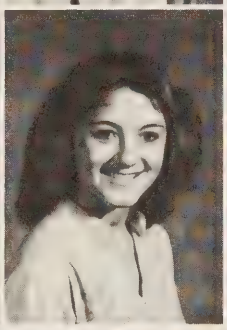

Mike Bright
Joe Brummett
Christine Buchanan
Jeanie Buchanan

Jan Carico
Tony Carty
Greg Cloud
Patricia Collins

Angel Dale
Kathy Dandy
Mike Davis
Jennifer Day

Missy Dingus
Matthew Dotten
David DuVal
James Ealey

Tony Edwards
Joe Evans
Kim Fannon
Lee Fields

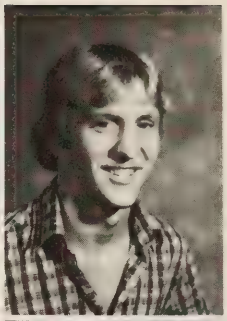

Gary Finch
Mike Foster
JoAnn Flanary
Doug Funk

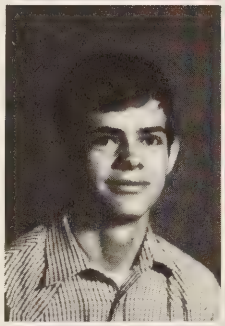

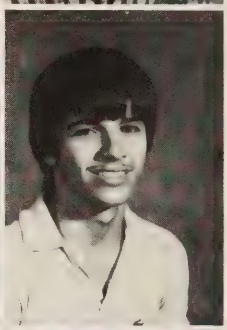

Denise Gillenwater
Carl Greear
Donna Greear
Tony Greear

Gary Gross
Thomas Gross
David Jackson
Pamela Jackson

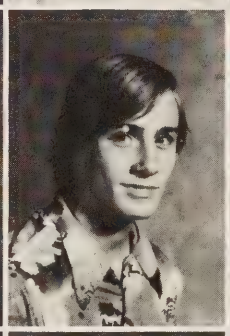
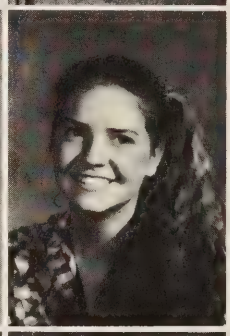

Sheila Jacobs
Patricia James
Elmer Jones
James Jones

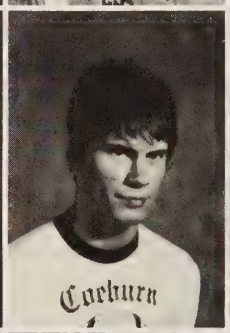

Amy Hall
Becky Hall
David Hamilton
Mary Hamilton

Jim Hamm
Todd Harris
Michelle Hayes
James Hensley

Teresa Hileman
Delana Hill
Paula Hill
Shirley Hill

Steve Hubbard
Connie Keith
Greg Keith
Ronnie Keith

David Kilgore
Melissa King
Joey Kiser
Sherri Laney

Sherry Lawson
Ann Lindsay
Jessee Malott
Nora Manning

No
more
P.E.

Sheila McClain
Karen McCammon
Danny McConnell

Sandra McKinney
Mike McNeil
Janie McReynolds
Allen Meade

Donald Meade
Becky Miller
Trishia Milam
Brian Mitchell

Lynda Moore
Kyle Mullins
Loretta Mullins
Pamela Mullins

Russell Mullins
Kirk Osborne
Teresa Owens
Melissa Palmer

Kathy Payne
Jennifer Rasnake
Debbie Richardson
Mike Ritchie

Pam Pitchie
John Robinson
Tobie Rose

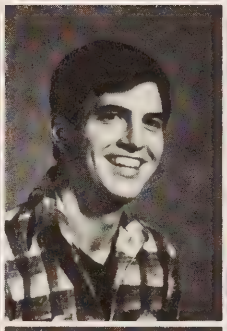

Your
Drivers
License

Jonathan Ruff
Brenda Salyers
Diana Salyers
Glenda Salyers

Mark Salyers
Tina Salyers
Paula Sanders
Madonna Sexton

Michael Sexton
Ricky Sheets
Sheryl Silcox
Chester Smith

Lynette Stallard
Lisa Stanley
Willie Stout
Charlie Tackett

Robin Tickles
Kenneth Turner
Prentice Thompson
John Wireman

Missy Wright
Kathleen Ward
Travis Younce

Freshmen

CLASS OFFICERS
Carianna LaMasters – President
Tim Collins – Vice President
Nikki Gollie – Secretary
Kim Tickles – Treasurer

Greg Addington
Beverly Adkins
Karen Adkins

Sharon Adkins
Sean Anderson
Benny Boggs

Stacy Bond
Melanie Braswell
Rebecca Bright

Kenny Brooks
Jimmy Buchanan
Teresa Buchanan

Ronald Burke
Steve Burton
Rhonda Caldwell

C. G. Castle
Diane Castle
Stacey Castle

Kevin Collins
Timothy Collins
Robin Craiger
Tina Czar

Danny Damron
Chris Dean
R. J. Elkins
Marvin Ellison

David Estep
Renee Fields
Stephanie Freeman
Jimmy French

Teresa Funk
Albert Gibson
Stacey Gilliam
Nikki Gollie

Danita Gouge
Jerry Greear
Joy Greear
Jeff Hall

Lisa Hall
Kevin Hamilton
Pam Harmon

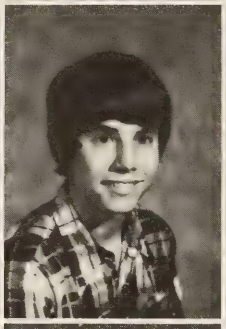

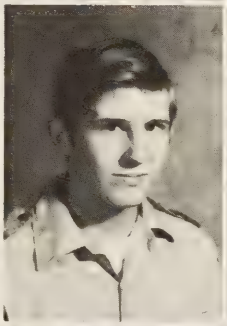
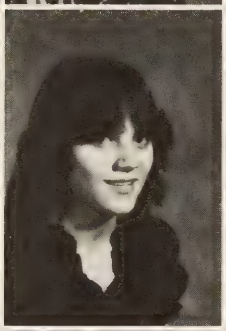

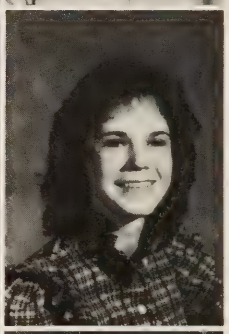

Finally learning the combination to your locker

Getting real school spirit

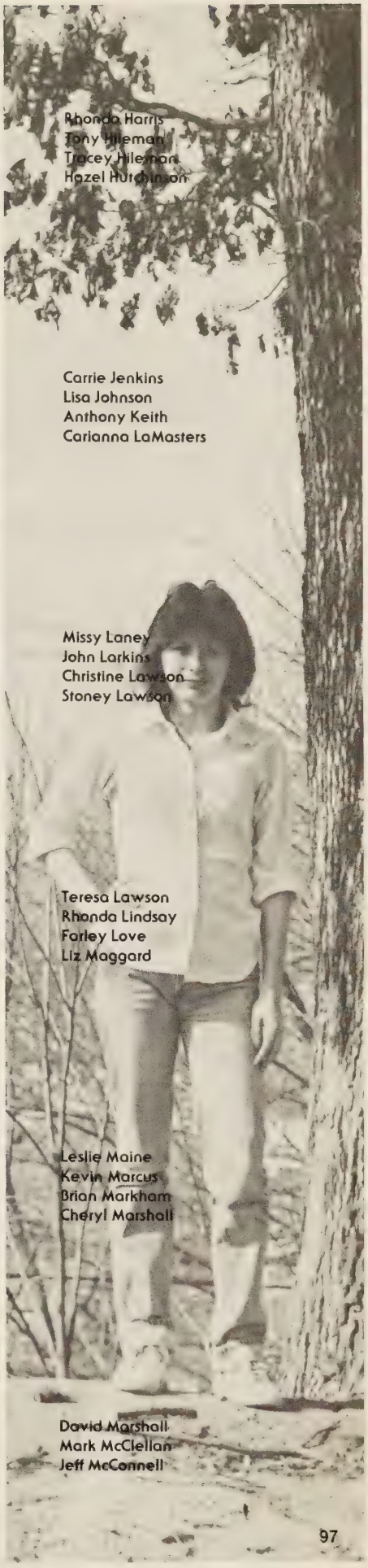

Rhonda Harris
Tony Hileman
Tracey Hileman
Hazel Hutchinson

Carrie Jenkins
Lisa Johnson
Anthony Keith
Carianna LaMasters

Missy Laney
John Larkins
Christine Lawson
Stoney Lawson

Teresa Lawson
Rhonda Lindsay
Farley Love
Liz Maggard

Leslie Maine
Kevin Marcus
Brian Markham
Cheryl Marshall

David Marshall
Mark McClellan
Jeff McConnell

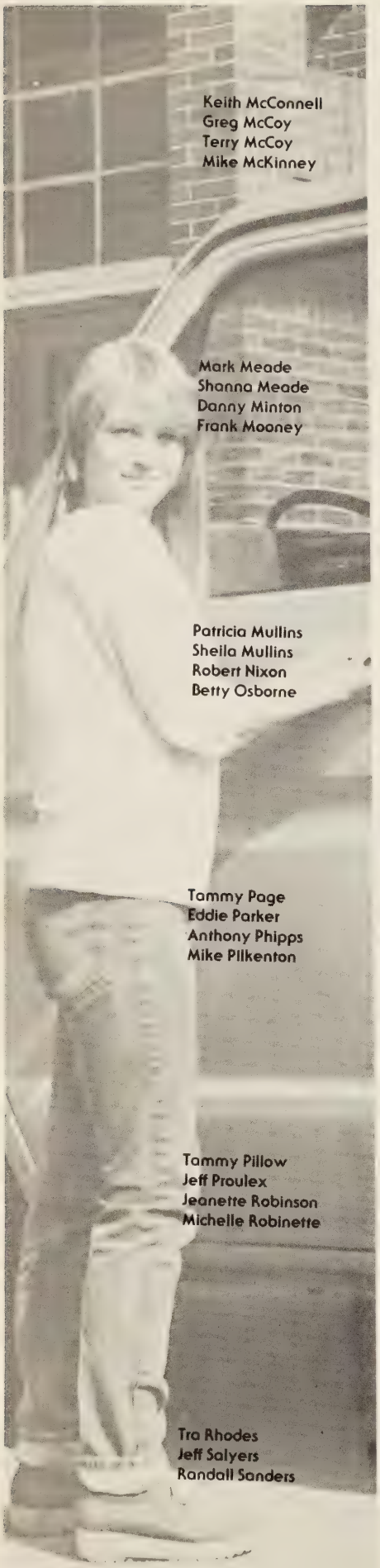

Keith McConnell
Greg McCoy
Terry McCoy
Mike McKinney

Mark Meade
Shanna Meade
Danny Minton
Frank Mooney

Patricia Mullins
Sheila Mullins
Robert Nixon
Betty Osborne

Tammy Page
Eddie Parker
Anthony Phipps
Mike Pilkenton

Tammy Pillow
Jeff Proulex
Jeanette Robinson
Michelle Robinette

Tra Rhodes
Jeff Salyers
Randall Sanders

Getting
the
title
"FRESHMAN"

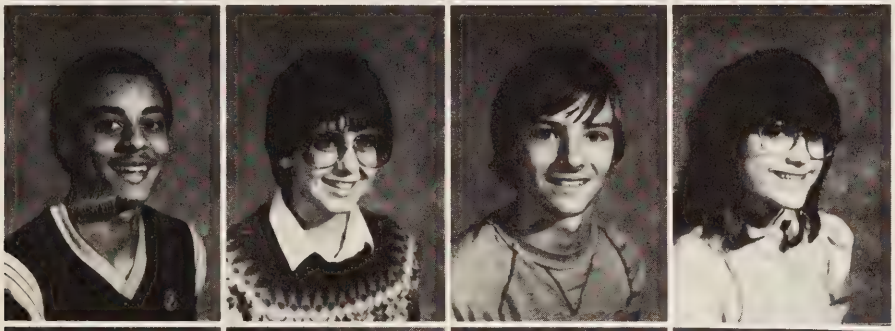

Edwina Sexton
Norma Sexton
Ricky Sigmon
Allison Slemp

Diana Slemp
Teresa Slemp
Lisa Sluss
Libby Smith

Patrick Stair
Marla Stallard
Paul Steele
Richard Stevens

William Swann
Kim Tickles
Brian Turner
Lisa Turner

Tony Turner
Donna Vicars
Cathy Wiley
Yolanda Ward

Lonnie Williams
Mark Willis
Kim Winebarger

J.V.
Sports

Subfreshmen

CLASS OFFICERS
Garland Hall – President
Scott Greear – Vice-President
Matt Carver – Secretary
Crystal Adkins – Treasurer

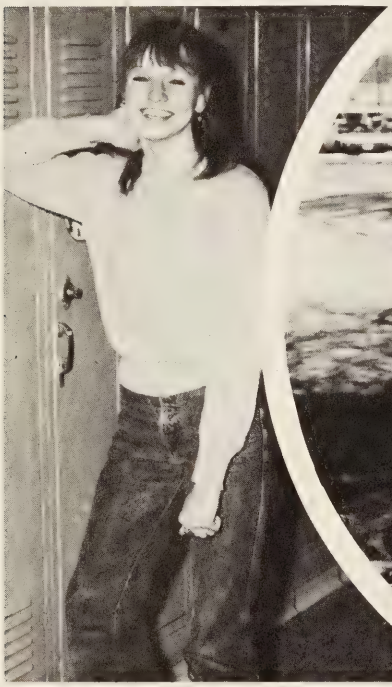

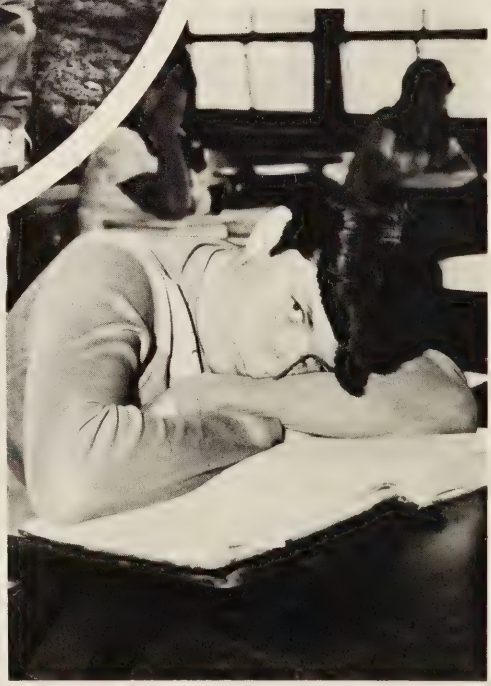

Denise Addington
Crystal Adkins
George Adkins

Jim Barbee
Ellen Barnette
Trula Bates

Jonnie Boggs
Lori Bower
Angie Buchanan

Richard Buchanan
Mary Burden
Chris Burke

Rodney Campell
Patricia Carr
Matt Carver

April Culbertson
Teri Czar
Melissa Davis

Mychelle Davis
Valerie Davis
Glenna Dorton

Lonnie Duty

Finally in High School

Having a crush on an upperclassman

Melissa Ellison
David Farmer
Charlotte Funk
Craig Funk

Ritchie Funk
Kim Freeman
Melissa Fritz
Bobby Golden

Greg Gibson
Jerry Gibson
Steven Gordon
Scott Greear

Chad Hale
Danny Hall
Garland Hall
Lisa Hamilton

Greg Harris
Denise Harvey
Scott Harvey
Joy Hill

Mark Hill
Roger Hill
Amy Hilton
John Hilton

Amy Hughes
Lisa Hughes
Jerry Hurd
Vicki Hylton

Thelma Jessee
Amy Johnson
Trella Johnson
Beth Jones

Scott Jordon
Jeff Kilgore
Michaela Kilgore
Roni Kilgore

John Kiser
Rachella Kiser
Angie LaForce
Sharon LaForce

Michelle Lane
Monica Larkins
Angie Lawson
Reginia Linkous

Mark Lunsford
Rene Malone
Floyd Maples
Kim Marco

Debbie Marshall
John Marshall
Margaret Maine
Judy McConnell

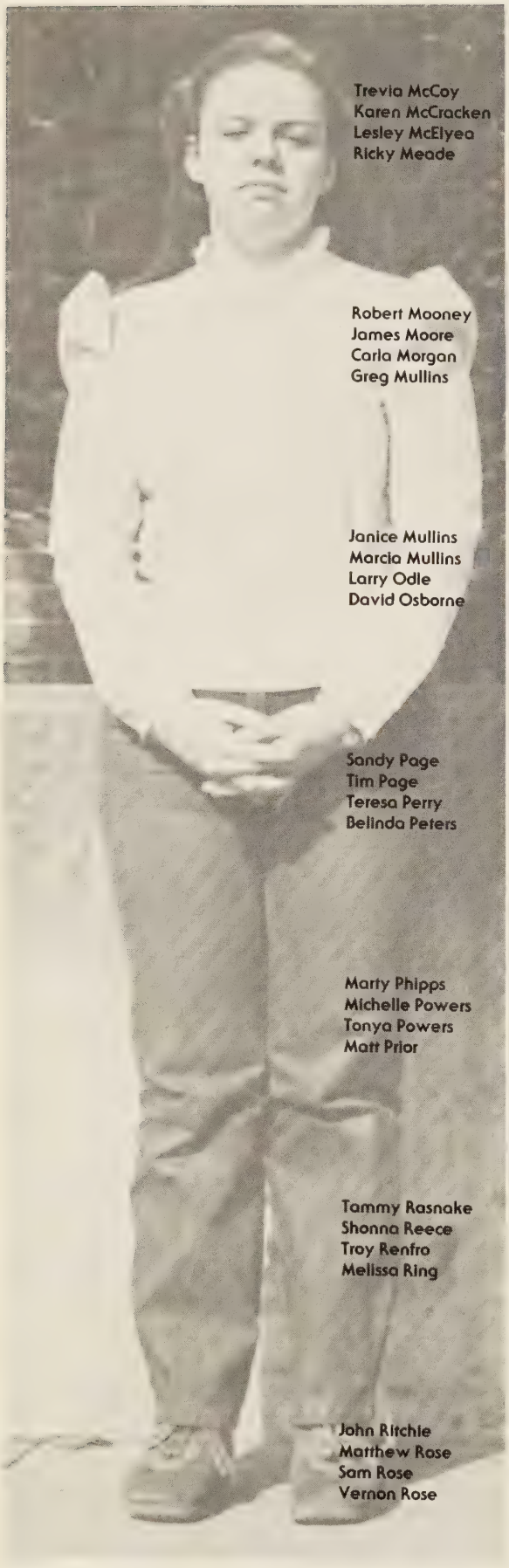

Trevia McCoy
Karen McCracken
Lesley McElyea
Ricky Meade

Robert Mooney
James Moore
Carla Morgan
Greg Mullins

Janice Mullins
Marcia Mullins
Larry Odle
David Osborne

Sandy Page
Tim Page
Teresa Perry
Belinda Peters

Marty Phipps
Michelle Powers
Tonya Powers
Matt Prior

Tammy Rasnake
Shonna Reece
Troy Renfro
Melissa Ring

John Ritchie
Matthew Rose
Sam Rose
Vernon Rose

Alan Robinette
Denise Robinette
Les Robinson
Julie Ruff

Pat Salyers
Walter Salyers
Roger Sexton
Daniella Short

Nadine Silcox
Rhonda Slemp
David Sluss
Greg Sluss

Greg Smith
James Smith
Jimmy Smith
Johnny Stallard

Andy Stansberry
Angela Stansberry
Becky Stansberry
Daniel Sutherland

Sherry Stallard
Vicki Steffey
Leslie Vanover
Ann Varble

Tina Varble
Dwayne Wingler
Dennis Ward
Tabatha Tampa

VISITORS
COEBURN BLUE KNIGHT
BAND

Contents

Reflector 108
Band 110
Charger 112
Forensics 113
Co-Ed Hi-Y 114
DECA 115
FBLA 116
FHA 118
FCA 120
French 121
Key 122
Knightettes 123
NHS 124
JNHS 125
Library 126
Chess 127
Safety Patrol 127
Spanish 128
Science 129
Pep 130
SCA 131

Clubs

Reflector Staff

SPONSORS

Suzanne Hall – 2 yrs.
Shirley Robbins – 13 yrs.

EDITOR

Becky Lane – 2 yrs.

SENIORS

Jane Bright – 1 yr.
Jamie Buchanan – ½ yr.
Beverly McKinney – 1 yr.
Angie Ring – ½ yr.

SUB-FRESHMEN

Garland Hall – 1 yr.
Mark Hill – 1 yr.

ALGEBRA

HIGH HONOR
ENG

Band

DRUM MAJOR – Sam Mooney

MAJORETTES – April Culbertson, Kathy Mooney, Nikki Gollie, Nora Manning, Kim Freeman.
FLAG CORP – Lisa Bell, Marlene Stidham, Kathy Parrigan, Tina Bell, Darlene Stidham, Jennifer Day

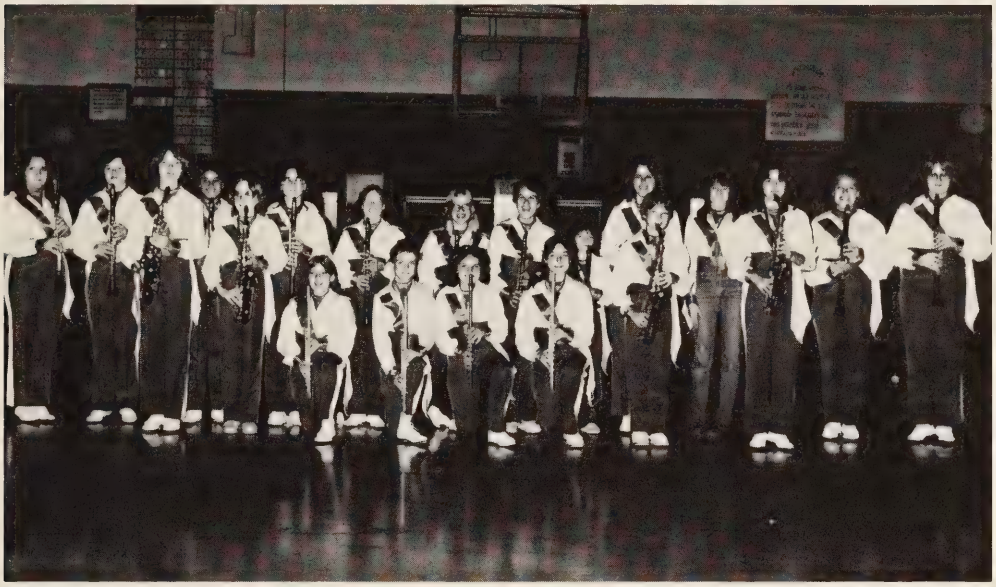

Kneeling, Left to Right:
Paul Steele
Kevin Marcus
Larry Odle
Sam Rose
Leslie Lane
Tonya Hall
David Marshall
Standing:
Keith McConnell
Steven Gordon
Dwight Gibson
Kevin McConnell
Melissa Robinson
Belinda Peters
Matthew Rose
Greg Sluss
Veronica Buchanan
Melissa King
Becky Bright
Anka Turner
Amy Robinson
Amy Hughes
Jeanie Buchanan
Billy Jo Ruff
Carla Helbert
Mary Ann Gamble
Cheryl Marshall
Amy Hilton
Debbie Marshall
Angie Burke
Sherry Stallard
Leslie Buchanan
Wanda Bartley
Patricia Odle
Julie Palmer
Greg Ketron
Kneeling:
Alan Meade
Susan Blankenship
Standing:
Michael Johnson
Jimmy Buchanan
Shonna Reese
Rhonda Pridemore
Kevin Collins

Charger

The 1982-83 Charger Staff

Editor	Ruthie Funk
Assistant Editor	Angela Ring
Business Manager	Angela McNeil
Advertising	Raleigh Salyers
	Betty Holbrook
Sports	Robert Pope
	Ronnie Adkins
	Mark Kern
News and Features	Freddy Atwood
	Kim Dingus
	Andrea Hayes
	Peggy Hayes
	Barbara Hogg
Photographer	Ruthie Funk
Advisor	Mrs. Rudder

Forensics

The 1982-83 Forensic Team

STATE WINNERS – Jeff Gillenwater
Mark Salyers – 1st

REGIONAL WINNERS – Top, L-R: Joy Porter – 1st, Freddy Atwood – 2nd. Bottom, L-R: Jeff Gillenwater – 1st, Hattie Jane Elkins – 1st, Mark Salyer – 1st. Not Pictured: Richard Issacs – 1st.

MEMBERS – Top, L-R: Hattie Jane Elkins (Girls Original Oratory), Mark Salyers (Boy's Prose), Joy Porter (Girls Extemporaneous Speaking), Travis Younce (Boy's Poetry). Bottom, L-R: Ms. Bunning (Sponsor), Jeff Gillenwater (Spelling), Allison Slemp (Girls Prose), Ms. Bevins (Sponsor, Sheila Milhorn (Girls Poetry), Carrianna LaMasters (Girls Poetry). Not Pictured: Richard Issacs and Freddy Atwood.

Co-Ed Hi-Y

MGA PARTICIPANTS

Hattie Elkins – Senator
Mark Salyers – Delegate
Jeff Gillenwater – Senator
Loretta Mullins – Delegate

MEMBERS

Beth Perry, Jonnie Boggs, Shelia Milhorn, Pamela Mullins, Karen Powers, Tim Collins, Loretta Mullins, Mark Salyers, Jeff Gillenwater, Hattie Elkins

Sponsor: Judy Hill

Distributive Education

OFFICERS

Eddie Elkins – Class Chairman
Mark Mullins – Reporter
Cindy Greear – Secretary
Mona Gouge – Historian
Trish James – Treasure
Gail Ramey – President
Shane Markham – V. President

MEMBERS

Sandra Greear, Pam Richie, Jennifer Adkins, Karen McCammon, Michelle Hayes, Gail Ramey, Patricia Gibson, Patricia Funk, Cindy Greear, James Mullins, Sherrie Moore, Sharon Sexton, Steve Perry, Mark Mullins, Eddie Elkins, Kirk Boozer, Orbin Merchant, Danny Tackett, Robert Ellis, Mike Ritchie, Kirk Osborne, Todd Harris, Mona Gouge, Patricia James, Letha Lawson, Shane Markahm, Curtis Sluss, Wayne Ring, Mark Stallard, Carnell Rose.

Future Business Leaders of America

OFFICERS

PRESIDENT: Angel Hale
VICE-PRESIDENT: LeAnn Markham
CORRESPONDING SECRETARY: Angela McNeil

RECORDING SECRETARY: Jamie Buchanan

TREASURER: Regina Gouge

REPORTER: Sherry McCowan

HISTORIAN: Becky Lane

PARLIAMENTARIAN: Raleigh Salyer

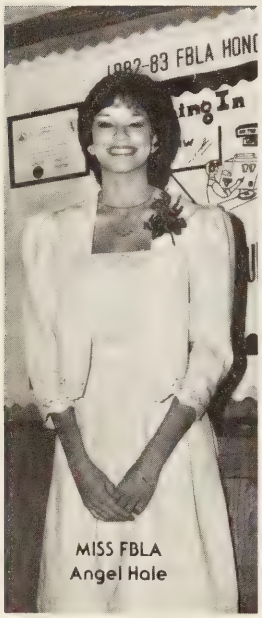

MISS FBLA
Angel Hale

COMPETITION ACHIEVEMENTS FOR 1982-83 FBLA STUDENTS ARE AS FOLLOWS:

REGIONAL WINNERS – Parliamentary Procedure – Raleigh Salyer, Lisa Stanley, Loretta Mullins, Alex Day, and Jan Carico – 1st Place
Accounting II – Angel Hale, 1st place
Economics – Beth Perry, 1st Place
Office Procedures – LeAnn Markham, 3rd Place

STATE WINNER – Economics – Beth Perry

FBLA Members

Jennifer Adkins, Karanenna Bates, Ginger Beaver, Tina Bell, Melissa Bevins, Lisa Bond, Stacy Bond, Terri Bond, Howard Boozer, Terry Buchanan, Jane Bright, Marsha Bright, Tracy Bruner, Christine Buchanan, Jamie Buchanan, Sherry Campbell, Tony Carty, Jan Carico, Patricia Collins, Tanya Cooke, Kathy Dandy, Jennifer Day, Chris Dotten, Tony Edwards, Hattie Elkins, Joe Evans, Lisa Fritz, Donna Greear, Kim Greear, Sherry Greear, Dwight Gibson, Terri Gilbert, Regina Gouge, Patricia Hagy, Angela Hale, Nancy Hale, Becky Hall, Debbie Hamilton, Jimmy Hamm, Todd Harris, LaDonna Harvey, Peggy Hayes, Anita Hill, Delana Hill, Paula Hill, Melissa Hilton, Barbara Hogg, Richard Isaacs, Pam Jackson, Sheila Jacobs, David Kilgore, Becky Lane, Pete Lawson, Ann Lindsay, Sherry Long, Nora Manning, LeAnn Markham, Sheri Markham, Karen McCammon, Sonya McCoy, Sandy McKinney, Sheila McLain, Angela McNeil, Mike McNeil, Janie McReynolds, Donald Meade, Mark Meade, Robin Meade, Trisha Milam, Angie Morgan, Denise Mullins, Diana Mullins, Donna Mullins, Jeff Mullins, Trudy Mullins, Susie Osborne, Melissa Palmer, Jeff Proulex, Joey Renfro, Debbie Richardson, Angie Ring, Stacy Robinette, Tobie Rose, Raleigh Salyers, Glenda Salyers, Tina Salyers, Madonna Sexton, Sue Sexton, Jennifer Shelton, Robin Stair, Lynette Stallard, Melinda Stallard, Lisa Stanley, Marcy Stanley, Darlene Stidham, Marlene Stidham, Cheryl Taylor, Robin Tickles, Anke Turner, Charlene Wingler, Melissa Wright, Travis Younce, Shirley Hill, Alex Day, Beth Perry, Gina Evans.

Future Homemakers of America

Bill Perry – President, John Miller – Vice-President, Susie Osborne – Secretary, Jan Carico – Reporter, Cheryl Taylor – Historian, Kim Dingus – Parliamentarian, Sherry McCowan – County Representative, Mrs. Opal Salyers – Sponsor. Not Pictured: Patricia Hagy – Treasurer, Robert Nixon – Chaplain.

Jonathan Ruff
James Mullins
Patricia Collins
Wayne Ring
Patricia Funk
Brian Mitchell
Connie Keith
Anita Robinette
Joanne Flanary
Matthew Roberts

Shirley Hill
Melissa Wright
Christine Buchanan
Kim Fannon
Becky Miller
Jan Carico
Rhonda Kiser
Mary Hamilton
MaDonna Sexton
Kathleen Ward
Delana Hill
Patricia Mullins
Teresa Hileman
Tony Carty
Pam Ritchie
Charles Tackett
Jennifer Rasnake

Lisa Bell
Lisa Bond
Sherrie McCowan
Sue Sexton
Randy Greear
Robin Stair
Patricia Gibson
Susie Osborne
Denise Mullins
Kim Dingus
Lee Hall
Cheryl Taylor
Charlene Wingler

Bill Perry
Tracy Bruner
Reca Hayes
Betsy Carico
Jennifer Adkins
Larry LaMasters
Letha Lawson
Sally Holbrook
Mary Greear
Tammie Sexton
Tim Meade
Pete Lawson
Ronnie McClellan
John Miller
Chester Smith

Fellowship of Christian Athletes

OFFICERS

Ricky Meade – Treasurer, Lynda Moore – Vice-President, Robin Meade – President, Denise Gillenwater – Secretary

MEMBERS

Sheila McClain, Tony Carty, Joe Evans, Pete Lawson, Donald Meade, Sherrie Markham, Ginger Carter, Sonya McCoy, Shanna Meade, Tobie Rose, Karen Powers, Terri Gilbert, Stacy Robinette, Angie Buchanan, Willie Stout, Greg Keith.

French

OFFICERS

Betty Holbrook – Vice-President
Terri Gilbert – President
Linda Jessee – Sponsor
Sean Anderson – Sgt. at Arms
Karen Powers – Secretary
Nadine Boggs – Prime Minister
Hattie Elkins – Reporter

MEMBERS

Melissa Davis
Teresa Buchanan
Jennifer Shelton
Jeff Gillenwater
Jonnie Boggs
Freddy Atwood
Kathy Payne
Teresa Owens
Treva McCoy
Mary Burden
Robin Meade
Stacy Robinette
Denise Gillenwater
Shanna Meade
Charlotte Funk
Joanne Flanery
Gina Evans
Debbie McConnell
Edwina Sexton
Mark Salyers
Ruthie Funk
Doug Funk
Tony Edwards
Ann Lindsey
Jeff Mullins
Jimmy Hamm
Angela Lawson
James Ealey
Judy McConnell
Tim Robinson
Allen Meade
Greg Cloud
David Marshall
Mike Foster
Tim Collins
Kyle Mullins
Carlanna LaMasters
Tina Salyers
Amy Hall
April Culbertson
Joe Brummett

Key Club

OFFICERS

Steve Hubbard – Secretary
Jeff Gillenwater – Reporter
Mike Hincher – President
Mark Kern – Vice-President
Tommy Williams – Sgt. at Arms
Bernard Ketron – Sgt. at Arms

MEMBERS

Donald Meade, Carl Greear, Mike Davis, Joey Renfro, Bobby Gillenwater, Kenneth Turner, Jeff Mullins

Knightettes

OFFICERS

Becky Lane – President
Jane Bright – Treasurer
Beverly McKinney – Secretary
Angel Hale – Vice-President
Lucille Carico – Sponsor

MEMBERS

Beth Perry, Stacy Robinette, LeAnn Markham, Kim Dingus, Sandy McKinney, Angie Ring, Melissa Palmer, Sherry Long, Cheryl Taylor, Charlene Wingler, Jamie Buchanan, Ruthie Funk, Terri Gilbert, Amy Hall, Tina Salyers

National Honor Society

OFFICERS

Stacy Robinette – Reporter
Jeff Gillenwater – Treasurer
Raleigh Salyer – Vice-President
LeAnn Markham – President

MEMBERS

Freddy Atwood, Tommy Beck, Ruthie Funk, Angel Hale, Mike Hincher, Larry Mooney, Joseph Powers, Gail Ramey, Cheryl Taylor, Charlene Wingler, Nadine Boggs, Alex Day, Hattie Elkins, Gina Evans, Terri Gilbert, Kim Greear, Sherry Long, Robin Meade, Sheila Milhorn, Beth Perry, Boyce Ringley, Melinda Stallard, Joy Porter.

SPONSORS

Bernard Farmer
Ann Hilton

Junior National Honor Society

OFFICERS

Becky Hall – Reporter
Mark Salyer – Secretary
Teresa Owens – President
Kathy Payne – Vice-President
Sherry Campbell – Treasurer

MEMBERS

Carrianna LaMasters, Shanna Meade, Teresa Lawson, Carl Greear, Donald Meade, Ann Lindsey, Amy Hall, Denise Gillenwater, Steve Hubbard, Melissa Palmer, Cheryl Marshall, Joey Kiser, Melissa Bevins, Kenneth Turner, Susan Blankenship, Loretta Mullins, Kathleen Moore.

SPONSORS

Debbie Bates
Treva Buchanan

Library Club

SPONSOR – Coleen Bevins

Members: Jennifer Adkins, Joe Brummitt, Robin Craiger, Reca Hayes, Roger Hill, Sheila Mullins, Brenda Salyers, Vickie Steffey, Kim Tickles, Lisa Turner.

Chess and Safety Patrol

MEMBERS – Sean Anderson, Terry Czar, Tina Czar, Tim Collins, Danny Damron, Stephanie Freeman, Joanne Flannery, Greg Funk, Greg Gibson, Jerry Gibson, Tony Greear, Jimmy Hamm, Tracy Hileman, Thelma Jessee, Joey Kiser, Kevin Marcus, Brian Markham, Mark McClelland, Greg McCoy, Frank Mooney, Mark Mullins, Teresa Perry, Wayne Ring, Jeff Salyers, Glenda Salyers, Ricky Sigmon, Patrick Stair, Richard Stevens, John Taylor, Brian Turner, Mark Willis. SPONSOR – Carroll Hall.

SPONSOR – Kenneth Richardson

MEMBERS – Greg Addington, Brad Anders, Jimmy Barbee, Kevin Blevins, Stacy Bond, Tony Carty, Matthew Dotten, Gary Gross, David Kilgore, Jeff Kiser, Danny McConnell, Mark Meade, Greg Mullins, Ricky Sheets.

Spanish Club

OFFICERS

Andrew Prior – President
Randy Greear – Vice President
Stacy Robinette – Sec./Treas.
Robert Jenkins – Sgt. at Arms
Mrs. S. D. Hall – Sponsor

MEMBERS

Bobby Gillenwater, Mike Hincher, Brian Mitchell, Cheryl Marshall, Nikki Gollie, Donald Meade, David Hamilton, Mychelle Davis, Sandy McKinney, Alan Robinette, Lonnie Williams, Carrie Jenkins, Brad Rose, Melissa Bevins, Keith McConnel, Travis Younce, Greg Keith, Willie Stout, Aaron Meade, Sherry Barrowman, Beverly McKinney, Beth Perry, Teresa Lawson, Lisa Johnson, Joey Renfro, Becky Hall, Lynda Moore, Shelia McClain, Mike McKinney, Joy Porter, Vicki Hylton.

Science

OFFICERS

Donna Willis – President (Not Pictured)
Larry Mooney – Vice President
Joey Powers – Secretary

MEMBERS

Freddie Atwood, Mike Hincher, Joey Powers, Larry Mooney, Beverly McKinney, Tommy Beck, Ruthie Funk, Toby Rose, Karen Powers, Scott Powers, Loretta Mullins, Susan Blankenship.

SPONSORS

Coach Larry Harris
Roy Dockery

Pep Club

OFFICERS

Mark Salyers – Pres.
Andy Prior – V. Pres.
Nadine Boggs – Sec.
Kenneth Truner – Treas.
Karen Powers – Rep.

MEMBERS

Amy Hall, Karen Powers, Kim Dingus, Mark Salyers, Terri Gilbert, Robin Meade, Kim Tickles, Carianna LaMasters, Angie Lawson, Judy McConnell, Becky Hall, Cheryl Marshall, Nadine Boggs, Joy Hill, Crystal Adkins, Teresa Lawson, Shanna Meade, Diana Meade, Nadine Silcox, Belinda Peters, Sherry Stallard, Ann Lindsay, Carl Greear, Ruthie Funk, Kenneth Turner.

Student Council Association

OFFICERS

Ruthie Funk – Pres.
Stacy Robinette – V. Pres.
Mark Salyers – Sec.-Treas.

MEMBERS

Lisa Stanley, Melissa Palmer, Amy Hall, Mark Salyers, Becky Hall, Tommy Williams, Raleigh Salyer, Beverly McKinney, Angel Hale, Jane Bright, LeAnn Markham, Ruthie Funk, Karen Powers, Stacy Robinette, Beth Perry, Boyce Ringley, Garland Hall, Tim Collins, Matthew Carver, Crystal Adkins, Nikki Gollie, Kim Tickles, Carranna LaMasters, Scott Greear.

CARS OF CASTLEWOOD, INC.

P.O. Box 174
Castlewood, VA 24224

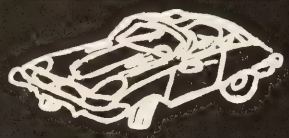

Jim Nollins
Owner

Phone
762-5577

STEWART'S FURNITURE and APPLIANCE COMPANY, INC.

SF&A

P. O. Box J

St. Paul, VA 24283

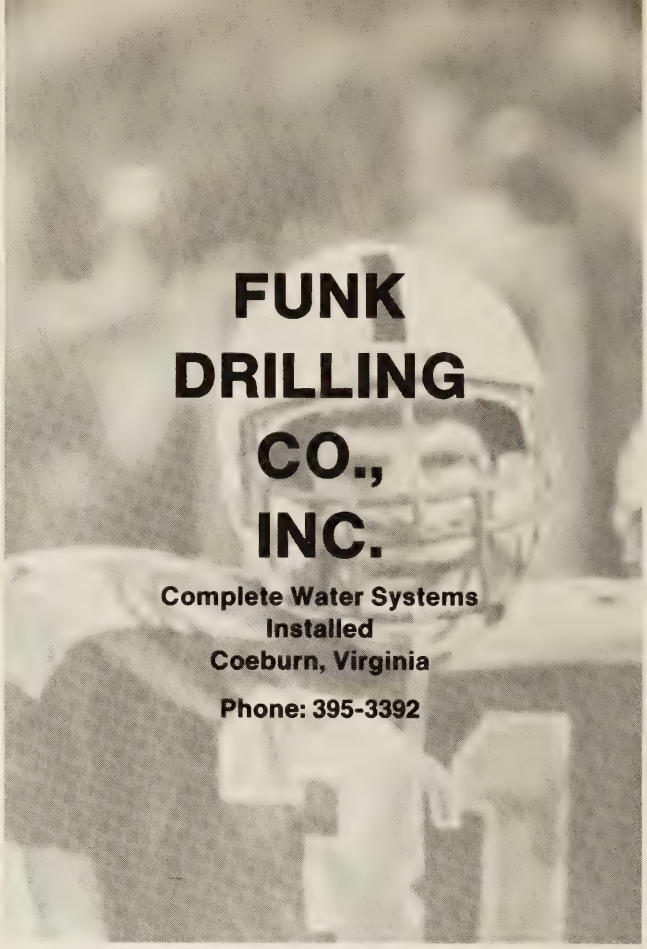

FUNK DRILLING CO., INC.

Complete Water Systems
Installed
Coeburn, Virginia

Phone: 395-3392

J-MAAT FURNITURE & APPLIANCE

Route 58
Coeburn, Virginia 24230

Phones: 395-6008 or 395-3555

THE
WISE COUNTY
NATIONAL
BANK

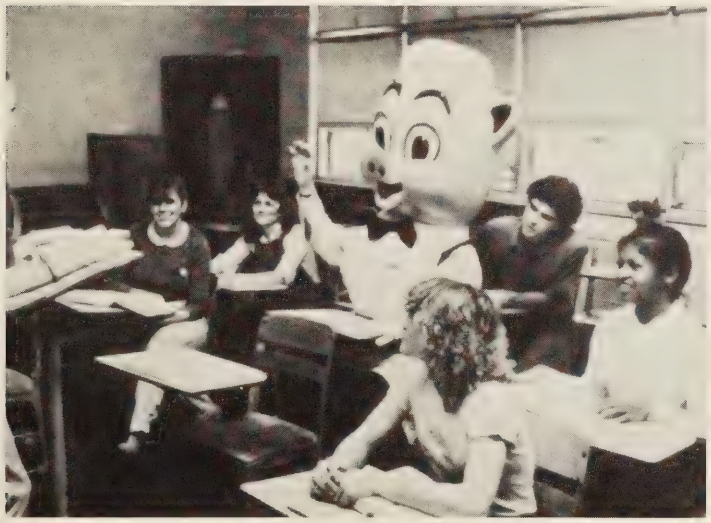

PIGGLY WIGGLY has the answer!

PIGGLY WIGGLY
The Original
SELF SERVICE

Big Stone Gap • Clintwood • Coeburn • Norton Park Avenue •
Norton Plaza Shopping Center • Pennington Gap • Pulaski • Rose Hill • St. Paul • Wise

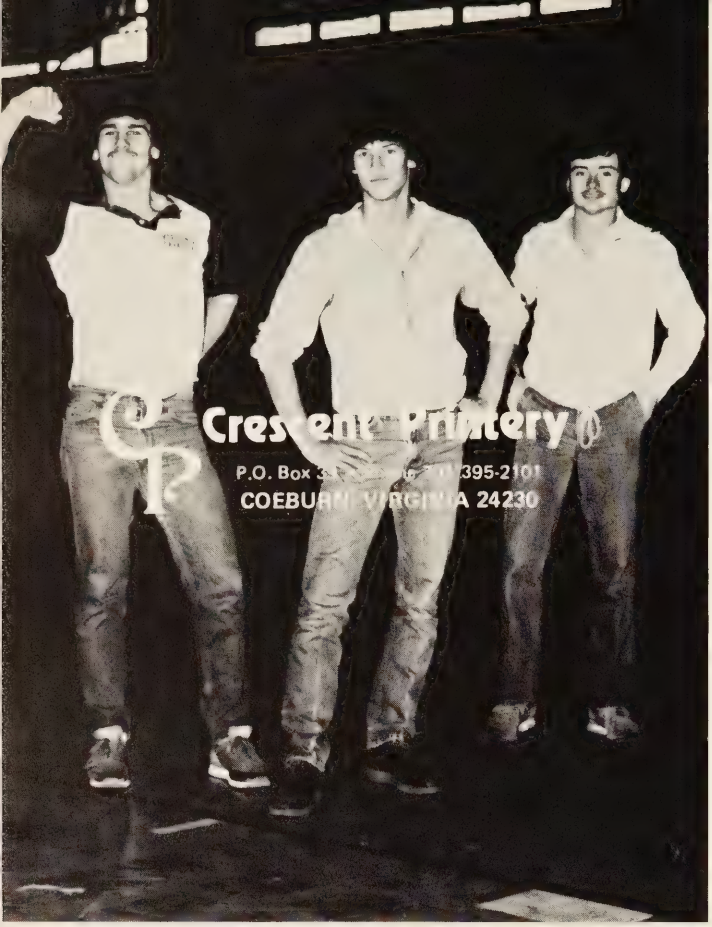

WNVA

AM 1350 NORTON-WISE FM 106

RAYS T.V. AND APPLIANCE

Satellite Antennas
With Sales Installation
Complete Video Tape,
and Disk Movie Rentals
Complete Sales and Service

Norton, VA

STATE CHAMP
COEBURN HIGH SCHOOL
BLUE KNIGHTS
73
Compliments of
COEBURN LUMBER AND
SUPPLY CO.

SUNBURST ELECTRONICS

Your Sound Headquarters
Complete Sales and Service
of Television, Stereo and
CB Radios, 8 Tracks, Cassettes
and All Accessories

Coeburn, Virginia

Front Street

Frank M. Ward Owner

TAYLOR
FURNITURE AND APPLIANCE CO.

Home of Quality Furniture

P.O. Box 125
Castlewood, VA
24224

Denis Taylor — Owner
Raymond Halloway — Manager

LAWSON
WATER CONDITIONING SERVICE

"Serving Wise County and Surrounding Areas for Over 15 Years"

Rentals and Sales and Service
Let Us Solve Your Water Problems
Free Water Analysis

W. Main Street — Wise, Virginia
Call 328-6591

NAPA

Depend on
NORTON AUTO & SUPPLY CO., INC.

Two Locations:
437 Park Ave. Norton, Virginia
679-0081
W. Main Street — Wise, Virginia
328-3032

Congratulations Graduating Employees
Compliments of

PAYLESS SUPERMARKET

Wise Counties' Largest
Discount Supermarket
Coeburn, Virginia

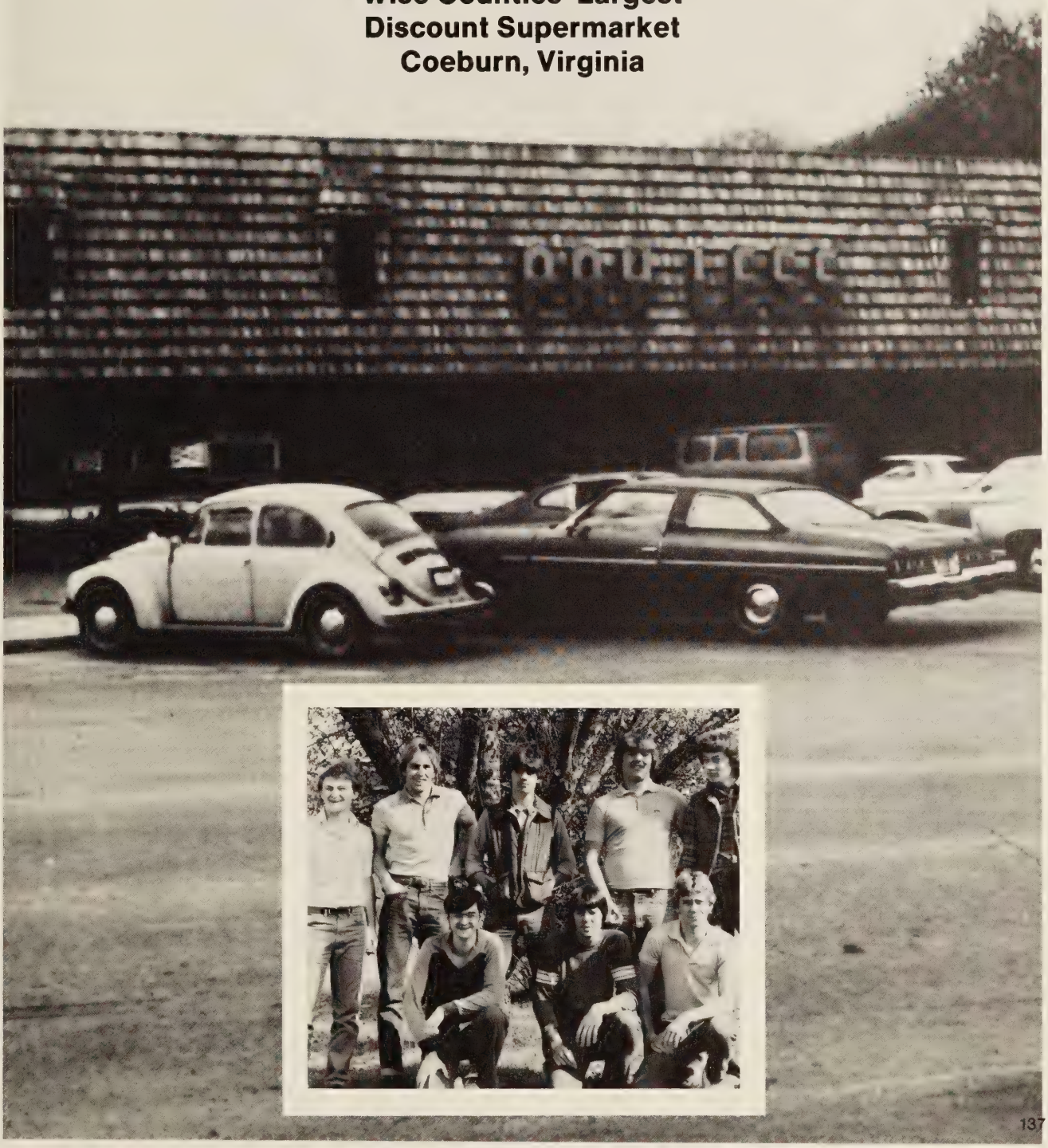

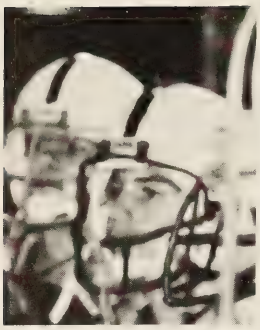

"Everything to Build Anything"
926-4621

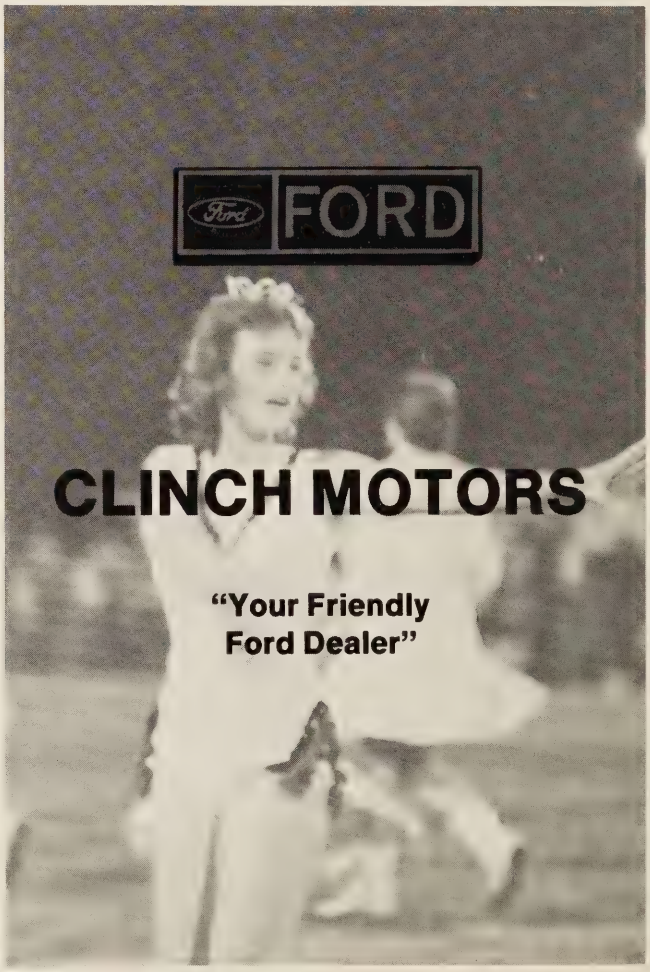

VIRGINIA NATIONAL BANK

HUFF COOK FUNERAL HOME

St. Paul, Virginia

FROSTY BOSSIE

Coeburn, Va.

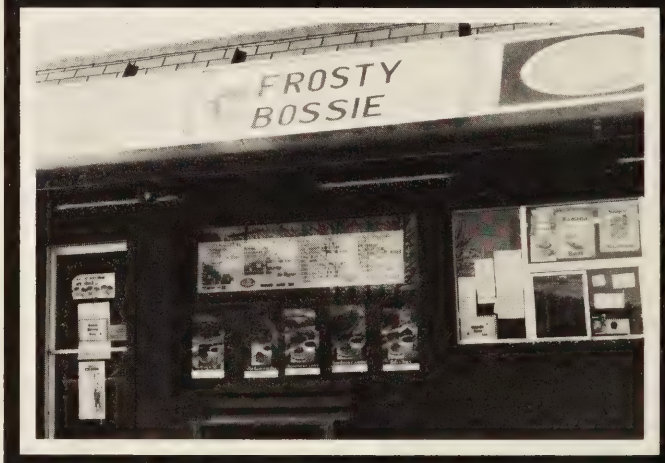

PITTSTON Coal

The Dependable Energy Source

Pittston Coal.

It begins in rich coal seams under the beautiful Appalachian Mountains of southwestern Virginia, West Virginia and eastern Kentucky.

Here Pittston controls several billion tons of some of the highest quality metallurgical and steam coal reserves in the world.

Here Pittston has invested, and will continue to invest, hundreds of millions of dollars in modern mining operations to serve our customers around the world.

Here thousands of miners and their families depend directly on our company for their livelihoods, and tens of thousands of others in the region benefit from our economic contribution.

The Pittston Coal Group
Lebanon, Virginia 24266
703-889-4000

PITTSTON Coal

W. E. (Buck) Hylton
P.O. Box 277
Castlewood, Va.

Office 703/762-5497
Shop 703/762-5310

Little B ENTERPRISES, INC.

Marty Shopping Center
Coeburn, Va.
395-2257

PEOPLES BANK OF POUND

Pound,
Virginia
24279

Phones
Main
796-5431
Branch
796-5426

JOHN H. RING TRUCKING

MINERS EXCHANGE BANK

Coeburn, Virginia
Phone 395-2230

NORTON COMMUNITY HOSPITAL
Long Term Care Facility

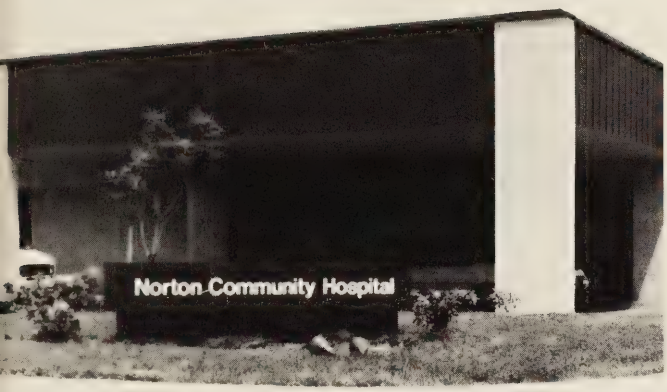

POUND HARDWARE FURNITURE CO., INC.

Phone 796-5435

ST. PAUL BUILDERS

Concrete and Light Weight Block
for Better Construction.
Lumber — Building Supplies — Paint
Hardware

Phone: 762-5513
762-5514

Box 397
St. Paul, Virginia

LONESOME PINE COCA-COLA BOTTLING

P.O. Box 98, Norton, VA 24273

"Coke Is It"

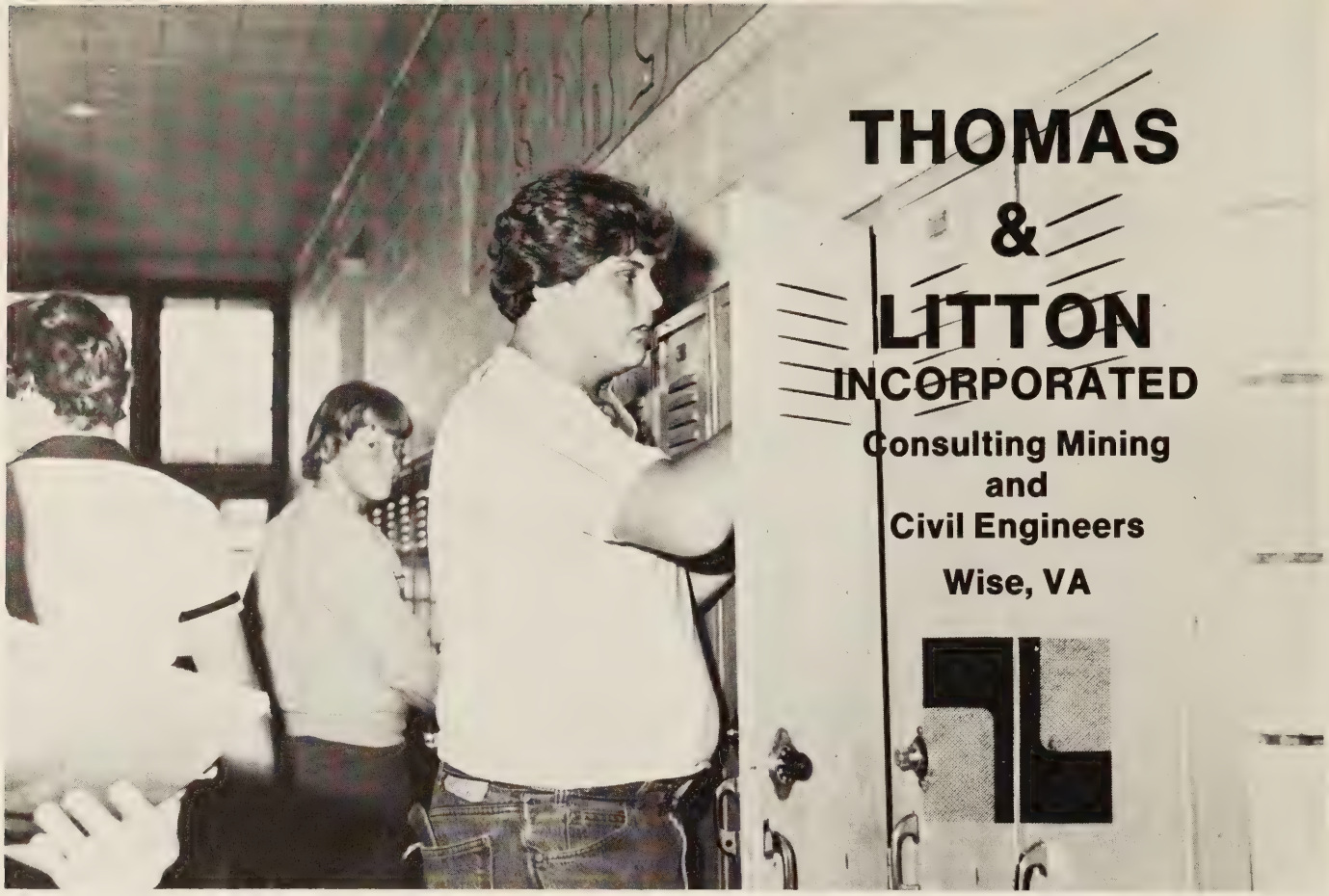

Buford Sturgill **Richard G. Sturgill**

Mark C. Sturgill

BLACK DIAMOND SAVINGS
and Loan association
440 PARK AVENUE • P. O. BOX 559 • NORTON, VIRGINIA 24273

THE NORTON PRESS, INC.
NORTON, VA
PRINTERS & PUBLISHERS OF THE
Coalfield Progress

FLEMING'S BODY SHOP

24 Hour Wrecker Service
7 days a Week Specializing
in Frame Work Foreign and
American cars.

Phone:
395-2478

P.O. Box 457
Coeburn, Va.

FASHION OUTLET

Garments at Wholesale

395-7342

All Your Automotive Needs

Auto ••• Parts

East Riverside Drive
St.Paul, Virginia 24283
Phone 762-7191

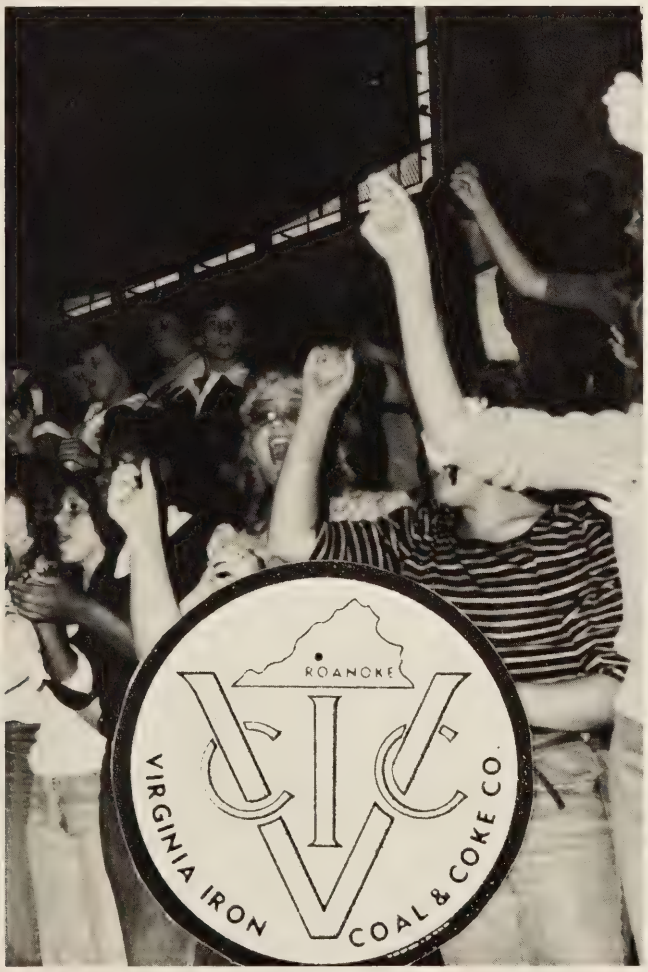

APPALACHIA INSURANCE COMPANY

Compliments of

ESTES FUNERAL HOME

395-2441

Bob A. Addington, Funeral Director

Gas Diesel Kerosene

HAWKINS FUEL OIL CO.

P.O. Box 1067
Coeburn, VA 24230
395-3281

Motor Oil Greases Lubricants

B. F. ROBINETTE CONTRACTOR, INC.

Rt. 1 Box 547
Norton, VA 24273

NORTON PLAZA

Compliments of

PARK AVENUE SPIT

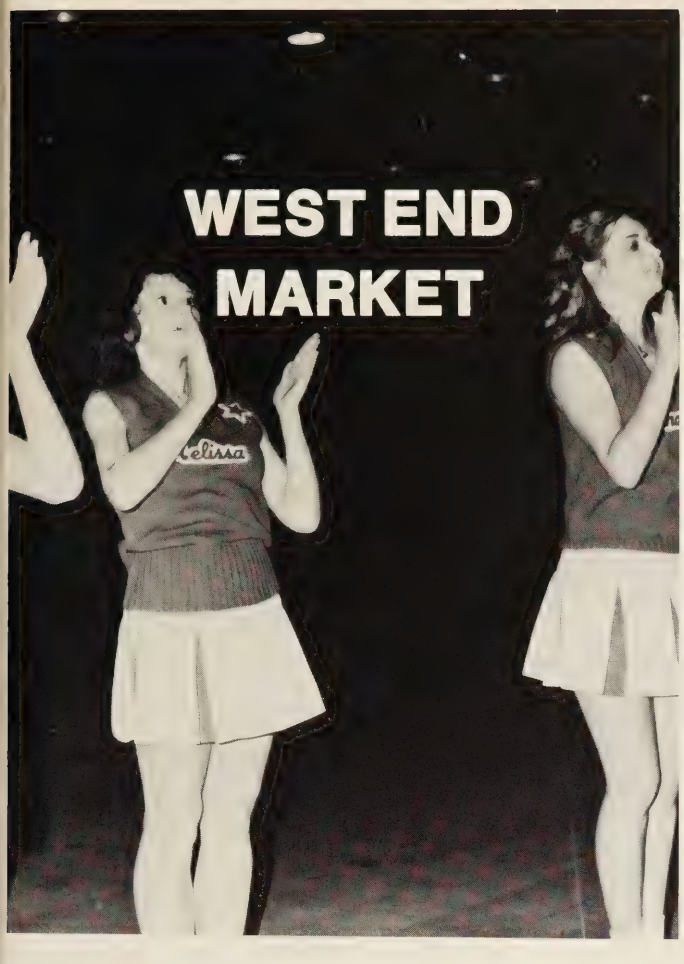

Bowlin Florist
ERMA NIXON, Owner
P.O. Box 668 – Ph. 703/395-2498
COEBURN, VIRGINIA 24230

Compliments of:
LOWE'S
Phone: 395-3387

Dave's
"Coinum Ion ine Entire Gamus"

Box 468
Norton, VA 24273
679-3141

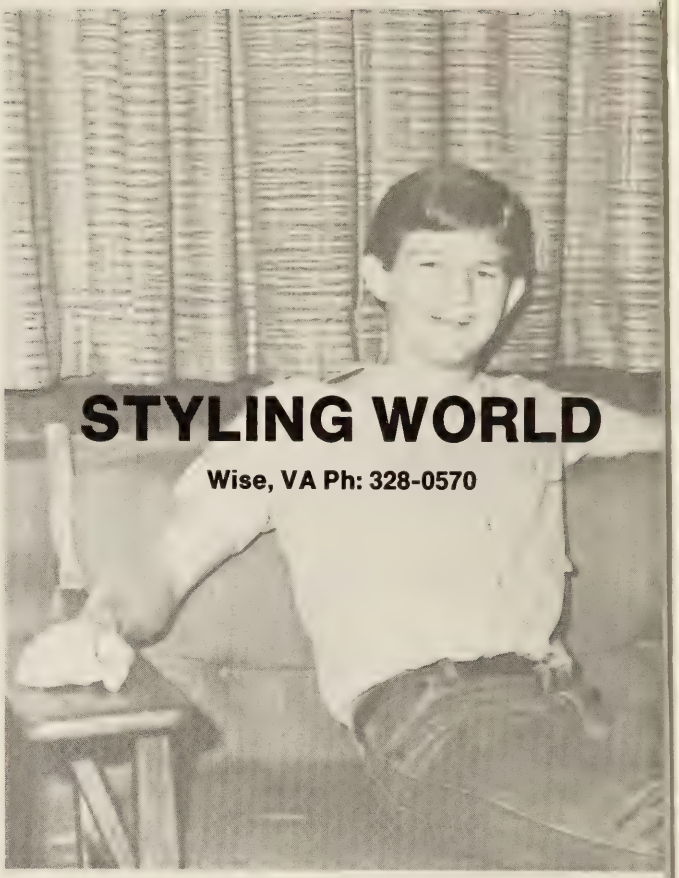

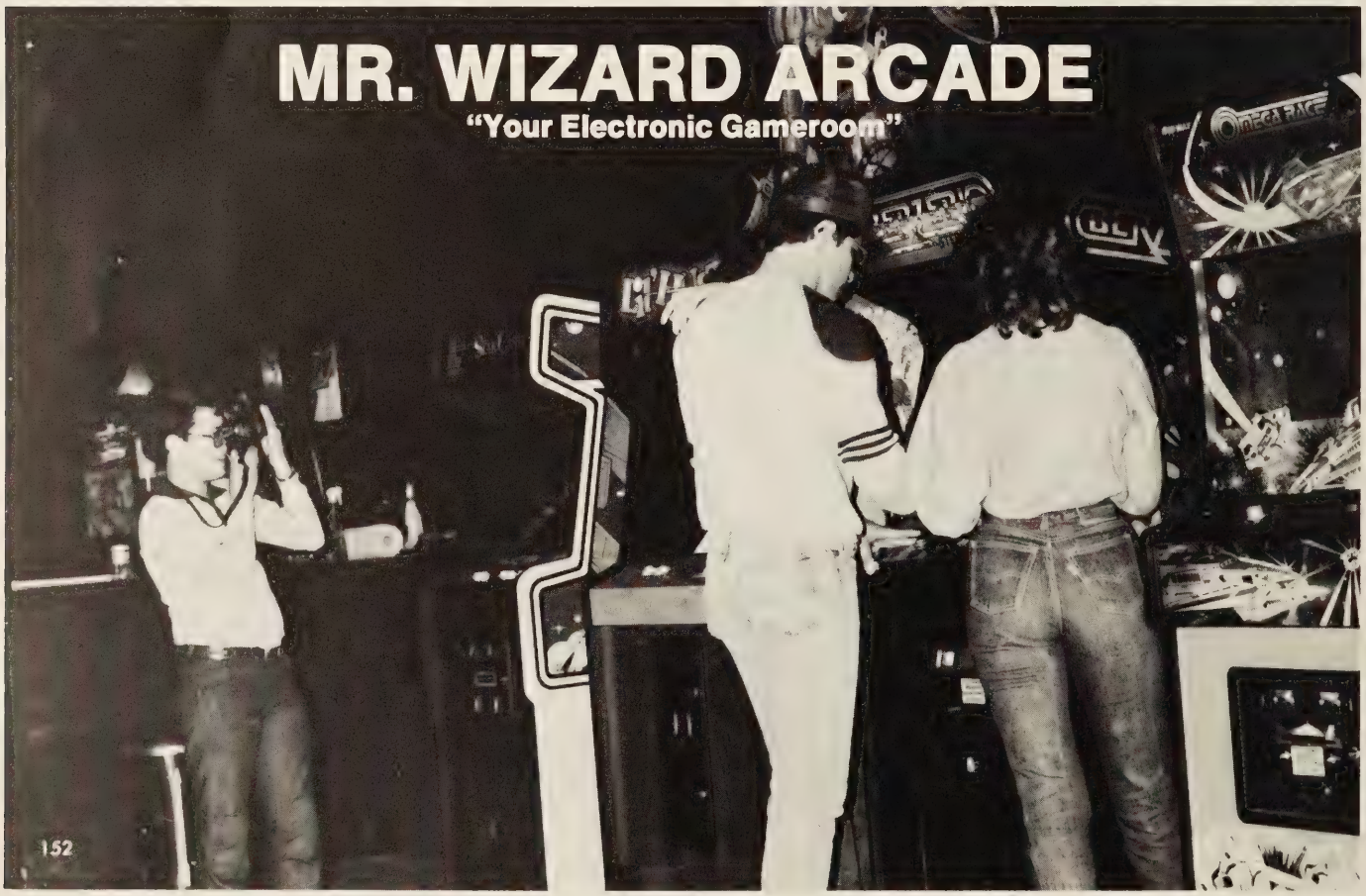

WITT MOTOR COMPANY, INC.

CHEVROLET BUICK Cadillac

"Where Good Things Happen!"

517 Park Avenue S.W.
Norton, Virginia

Phone
679-0212

LAYS HARDWARE & FURNITURE CO.

HARDWARE Lays FURNITURE

COEBURN CABLE CO.

Phone 395-3111

Box 788
Main Street
Coeburn, Va

Western Auto associate store
the Family Store

BOTH OF YOU BARBER SHOP

"We Snip 'em and Flip 'em."

SOUTHWEST OFFICE SUPPLY

P.O. Box 886
Wise, VA 24293

the CLOTHES LINE

P.O. Box 100
St. Paul, VA 24283

DANNY WOOD

SPORTSWISE INC.

Box 1740
Wise, VA 24293

NORTON FLORAL CO. OF ST. PAUL

Phone 762-5504

HANDY PANTRY

Box 1874
Wise, VA 24293

BEN FRANKLIN

P.O. Box 248
Coeburn, VA 24230

SEXTON'S FLOWERS, INC.

Box 306
Wise, VA 24293

STIDHAM TIRE CO., INC.

St. Paul, VA 24283

STALLARDS STUDIO OF PHOTOGRAPHY

Phone: 796-5002

Senior Pictures 15% off.

SHOE TOWN

P.O. Box 144
Milton's Shopping Center
Castlewood, VA 24224

CLINTWOOD SEWING AND ELECTRONICS

Box 749
Clintwood, VA 24228

KEN'S

Chevrolet — Oldsmobile — Pontiac
St. Paul, VA 24283
Phone 762-5516

FACTORY FURNITURE AND APPLIANCES

"For Complete Home Furniture"

Norton, VA 24273

Phone 679-0942

C.C.C. SPORTING GOODS

Phone 395-3060

WISE HARDWARE AND FURNITURE CO.

541 Park Ave.

Box 619
Norton, VA 24273

NORTON QUALITY CARPETS

Norton, VA 24273

Odle Motors, Inc.
A-1 IN USED CARS & TRUCKS

(703) 395-2201

JAKE ODLE

DRAWER F
COEBURN, VA 24230

COHEN'S INC.
712-16 Park Ave.
Norton, VA
24273

BRUTE'S GYM
Rt #2 Box 33
Wise, VA 24293

KNOX AND SONS OIL CO.
P.O. Box 397
Wise, VA 24294

GLENN ROBERT'S FIRESTONE
East Park Avenue
Norton, VA 24273

PHILLIP 66
Coeburn, VA 24230

COEBURN PRODUCE
P.O. Box 100
Coeburn, VA 24230

TOWN & COUNTRY BEAUTY
Box 334
Coeburn, VA 24230

BETTY'S NOOK
P. O. BOX 55 PH. 703-395-3117
COEBURN, VA. 24230

B&H EXPLOSIVES
Box 757
Coeburn, VA 24230

HILTON BROTHERS GROCERY
Box 537
Coeburn, VA 24230

JOE RINGLEY TRUCKING

PARGAS
P.O. Box 622
Norton, VA

COEBURN AUTOMOTIVE
Box 980
Coeburn, VA 24230

STATE FARM INSURANCE
Box 699
Coeburn, VA 24230

CURTIS BODY SHOP
Phone 395-6329

SELF SERV FOOD MARKETS
FRIED CHICKEN

better than you know who's

COEBURN — ST. PAUL, NORTON, CLINTWOOD

CLINCH VALLEY LANES
Wise, Virginia

COAL MINES AMUSEMENT CENTER

DONATIONS

Jim's Minute Mkt.
The Flower Shop
Prudential Insurance
Pop Shoppe
Dr. Clifford Turner
Dr. Harold L. Ringley

PATRONS

Laymon A. Salyer D.D.S.

Castlewood, VA

W. Kline Stallard

Coeburn, VA

Clinch Valley Publishing Co., Inc.

Box 817 St. Paul, Virginia 24283

Publishers of the CLINCH VALLEY TIMES

HAGY'S AUTO BODY

395-6883
Coeburn, VA

MARGARET'S
HIS -N- HER
SHOP

Coeburn 395-7154

BEAUTY BOUTIQUE

328-6844
Wise, VA

FOWLER'S BOUTIQUE
Fern Fowler

Coeburn 395-6639

DELTA TIRE CENTER

Passenger — Truck — Mining
Off-Highway Tires

Main Street
Coeburn, VA 24230

703/395-3843
703/395-7205

Gary D. Bright
Home 703/395-2998

Mike W. Stevens

FASIONETTE BEAUTY SALON

Myra Sullivan
Owner and Operator

APPALACHIAN ATHLETIC HOUSE

The House of Courtesy, Quality and Service
709 Volunteer Parkway
P.O. Box 3863
Bristol, Tennessee 37625

COEBURN DRY CLEANERS

395-6764
Coeburn, VA

D.S. BUCK, INC.

Distributor of
Texaco Products

St. Paul
703-762-5556

Abington
703-628-2933

Bristol
703-466-4872

UNITED AUTO PARTS

Coeburn

Always Interested in Our Children's Development: Spiritually, Physically, and Socially

MORGAN-McCLURE CHEVROLET INC.

395-3333
Coeburn, Virginia

KILGORE GROCERY COMPANY

Wholesale
Coeburn, Virginia
Phone 395-2241

COEBURN MEDICAL OFFICE

Main Street
Coeburn, Virginia
Phone — 395-7161

Compliments of

MR. AND MRS. JAMES D. DANIELS, SR.
Grandparents of Amy E. Hall

"HANDY MAN KITCHEN CENTER"

Congratulates
1983 Coeburn Seniors

Compliments of

MAGIC MART

Norton Square Shopping Center

PARK'S BELK

"Fashions for Home and Family"

Norton, Va. 679-2100

ROGER'S GROCERY

C. R. Glover, Owner

Coeburn, VA 395-6432

PATRONS

Laymon A. Salyer, DDS

Castlewood, VA

W. Kline Stallard

Phone 395-2291

Coeburn, VA

VIRGINIA SUPPLY CO., INC.

513 Park Avenue, N.E.
Norton, Virginia 24273

703-679-0200 OR 703-679-0201

"Everything a Builder Needs"

Visit Your School Store

Operated and managed by the marketing and Distributive Education Students.

In Memory Of

Jerri Lynn Ringley

Daughter of Mr. and Mrs. Wayne Ringley
August 17, 1967-September 5, 1982

Remember

The Good Times

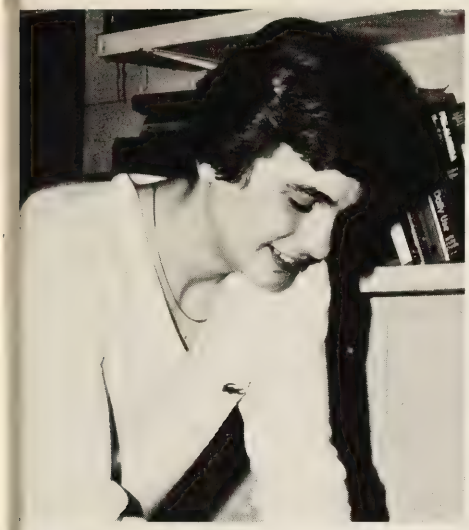

Favorites

Group _____

Album _____

Single _____

T.V. Show _____

Movie _____

Actor _____

Actress _____

Concert _____

Friend _____

Heartthrob _____

Teacher _____

Class _____

Activity _____

Sport _____

Experience _____

Expression _____

Hang-out _____

Magazine _____

Autographs

LONESOME PINE REGIONAL LIBRARY
3 1720 00576 0414

burn
Libran
Virginia